Tilden Trails in Cup Tennis

THE Peach

COMPLETE NEWS, MARKETS AND SPORTS

BOSTON EVENING AMERICAN

A HOME PAPER FOR PEOPLE WHO THINK

VOL. 24—No. 145 Published Daily by New England Newspaper Publication Co., 9 Winthrop Square BOSTON, SATURDAY, SEPTEMBER 10, 1927 Entered as second-class mail matter at Boston Mass. under the act of March 3, 1879 2 CENTS WITHIN 50 MILES OF BOSTON 3 CENTS ELSEWHERE

NEWSPAPER DIVISION STATE LIBRARY OF MASSACHUSETTS

Today

**A Young Man in Rome
One Piece Missing
Farmer, Shock Absorbers
Happy Young Octopuses**

—By Arthur Brisbane—

(Copyright, 1927 by Star Co.)

WHEN young Mr. Walker was presented to him in Rome, yesterday, the Pope told the mayor, "You are very young for Mayor of New York." Mayor Walker, who saw many beautiful and interesting things in his visit to the ancient palace of the Popes, was amazed at the brilliant uniforms of the papal guards, designed by Michelangelo four hundred years ago.

The young mayor was overwhelmed by the magnificent grandeur and beauty of Michelangelo's greatest work, the Church of St. Peter. If he had time it would interest him to examine in the Vatican library a letter from Michelangelo to the Pope under whose orders he worked, complaining that contractors were cheating with inferior materials. "Whereas," wrote Michelangelo, "your Holiness knows I get from this work nothing except the benefit to my soul."

President Coolidge starts home from the Black Hills, bringing souvenirs of all kinds, from gold nuggets to riding horses, from high-heeled cowboy boots to eight-gallon hats. One piece of luggage is missing that he took west with him, the prospect o' a second presidential nomination in 1928.

Many express the opinion that President Coolidge will change his mind. They do not know him. When he says "I do not choose to run," that's definite. And millions of Americans regret it.

When the farmer has plenty of cotton he can't get any price for it. When he hasn't much cotton he gets a good price. This year's crop is estimated at 12,692,000 bales. A year ago the crop was 17,977,000 bales, and the cotton growers will get more for this year's 12,000,000 bales than they got last years for their 17,000,000 bales.

Mr. Garrett says truly that the ability of American industry to adjust itself to violent changes

Please Turn to Page 16, Column 6

FREE
$100.00
in cash prizes

Twenty-three cash prizes will be given away to readers of the Classified Ads in this newspaper. Read full details on page 17.

BOSTON EXPORTER KILLS COLONEL IN LOVE ROW

Medford Motorcyclist Dies in Crash

Levine to Abandon Flight to U. S. for a Hop Eastward

London, Sept. 10 (A.P.).—Charles A. Levine announced today that unless weather conditions improve by Monday he would abandon his proposed flight to the United States. If the Atlantic flight is abandoned, he added, he and Captain Walter Hinchcliffe, pilot, will start eastward "early next week to break the world's endurance and long distance record."

In his formal statement Levine said: "I don't share the opinion of persons who feel that legislation should be enacted against so-called stunt fliers."

BROCK AT SHANGHAI

Shanghai, Sept. 10 (I.N.S.).—Edward F. Schlee and William S. Brock American round-the-world fliers, arrived here in the Pride of Detroit at 5:21 o'clock this afternoon from Hong Kong, a distance of 730 miles They hopped off at Hong Kong at 5:23 o'clock this morning.

They did not land at the Shanghai race course, as expected, owing to the shortness of the runway and the weight of fuel aboard the plane. They landed at the Hungjao aerodrome after circling overhead for an hour.

About 5,000 foreign residents and thousands of Chinese had gathered at the racecourse and there was deep disappointment when the plane failed to land there.

After being showered with congratulations, the American airmen were taken to a hotel where they bathed, dined and immediately thereafter went to bed, leaving word they would hop off for Tokio, 1,130 miles, at dawn Sunday.

Please Turn to Page 2, Column 3.

CALL N. E. FREIGHT RATES ON BITUMINOUS LAWFUL

Washington, Sept. 10 (A.P.).—Investigation into freight rates on coal moved another step forward today with a tentative report by two Interstate Commerce Commission examiners holding that rates on bituminous in car loads from Pennsylvania, Maryland and Northern West Virginia mines to destinations in New England and the middle Atlantic States for truck delivery were not unreasonable or otherwise unlawful. The report, submitted by Irving L. Koch and W. J. Harris, has yet to be passed on by the commission.

GETS HER FIFTH DIVORCE; PLANS TO MARRY AGAIN

Sioux City, Sept. 10 (A.P.)—Five times married and five times divorced, Mrs. Flossie Lake, 31-year-old Sioux City woman, still believes in the institution of marriage. She got her fifth divorce yesterday, and then announced that she expected to marry again. She was married the first time when only twelve years old.

Dr. True's Elixir
Safest, Surest Since 1851
The True Family Laxative

CYCLIST KILLED IN RACE WITH 3 OTHERS AS HE CRASHES AUTO

James Quinton, twenty-two, of No. 43 Lila avenue, Medford, was killed when an early morning motorcycle race along International highway, in Revere, ended in tragedy today. Quinton received injuries from which he died at Chelsea Memorial Hospital.

Crashing head-on into an automobile driven by Abraham Friedman of No. 69 Brunswick street, Roxbury, Quinton suffered a fractured skull and his left leg was amputated.

Friedman kept in touch with Captain William E. Tappan of the Revere police by telephone after the accident, and on learning of Quinton's death announced he would go to the station and surrender. He will be charged with manslaughter and operating so as to endanger the lives and safety of others.

According to the police, Quinton, son of Alexander Quinton, well known Medford resident, participated with three other young men in a thrilling motorcycle race from Everett to Saugus.

Passing along at tremendous speed, the motorcycle was demolished and his left leg was so severely torn it was amputated at the hospital, where he was taken by the Revere police.

The other cyclists, unaware of the accident, continued on toward Saugus, and are being sought by the police. The motorcycle operated by Quinton was borrowed from a Malden man.

MGR. TEELING ESTATE TO PUPILS AND CHARITY

Cardinal O'Connell is left the sum of $5,000 to be used to aid worthy students from St. Mary's Parish, Lynn, who desire to study for the priesthood, by the will of Rt. Rev. Mgr. Arthur J. Teeling of Lynn, filed for probate today in Salem.

Other public bequests include $1,000 each to the following:

Academy of Notre Dame, Danbury; Sisters of Carreth, Nazareth, Ky.; St. Vincent de Paul conference of St. Mary's Parish, Lynn, and $500 to each of Mgr. Scheuer, Mgr. Hurley, Institute for Catholic Children, Boston; Little Sisters of the Poor, Somerville; Home of Good Shepherd, Roxbury; Holy Ghost Hospital for Incurables, Cambridge; St. Mary's Infant Asylum and Maternity Hospital, Dorchester.

After bequests to relatives and friends the residue of the estate is left in trust for the support of the Catholic Central High School, if there be such in Lynn. If not, it is to be used for education of boy graduates of St. Mary's Grammar School in Boston College High School.

If for two successive years there are no boys availing themselves of this fund then the fund shall be set aside toward creating a Catholic central high school in Lynn.

CROWDS JAM BRIDGE AS POLICE DRAG CHARLES

The sight of police dragging the Charles River Basin today for a bag that they believe may contain evidence of a death mystery and which was thrown into the stream by one of three men in an automobile, caused such a traffic jam on Western avenue bridge that state motorcycle officers had to be sent to the scene.

Although Metropolitan District Police officers working from a boat dragged the river for hours they were unable to recover the object of their search because of the debris on the river bottom. Two grappling lines were broken in the work.

William Brown of No. 9 Telford street, Brighton, started the police hunt in the supposed death mystery. Brown told Patrolman Knox he had

Please Turn to Page 2, Column 1.

REPORT ON OLD GLORY FALSE; HOPE DASHED

Halifax, N. S., Sept. 10 (I.N.S.).—Hope for the rescue of the Old Glory crew, which momentarily flared up last night through erroneous interpretation of a government message, was plunged downward again today with the official report again reading: "Still no word."

Considerable stir was created during the night when C. H. Harvey, agent of the Canadian Marine Department, reported that radio stations at Halifax had picked up a message indicating Old Glory had been found and that the government was ordering ships to her rescue.

The message read: "The airplane Old Glory was reported sighted 49.55 north, 40.39 west, approximately 400

Please Turn to Page 2, Column 6.

ENGINEERS NATIONAL BANK
60 DEVONSHIRE ST., BOSTON
Open a Checking Savings Account Now
Accounts can be opened by mail

TO NEW YORK Turnham-Schuc Coach 32 Park Sq. Kin. 3600

WIDE SEARCH ON FOR HER

SCHOOLMA'AM HELD FOR RANSOM

Jeanie McClure, Corning, N. Y., school teacher, who, it is feared, was kidnaped while en route from Cape Cod to Corning, and who is now held for ransom. Search for her today extended to Boston.

SALEM BOY'S ILLNESS BAFFLES 17 DOCTORS

Baffling the many physicians a strange malady held Joseph Sawicki, seventeen year old Salem High School football player, unconscious for the sixth day of coma at the Maine General hospital in Portland today.

Though seventeen doctors, representing the best of New England's medical genius, have examined the youth, and studied his case from day to day, they admit themselves puzzled by the disease.

To add to the pathos of the case, the youth's mother is a patient in the same hospital, gradually weakening in her room which is immediately over her son's. Her condition was such today that her relatives feared she would die.

The boy was stricken unconscious after football practice last Sunday.

Please Turn to Page 2, Column 8.

Jos. Sawicki

THE WEATHER

Fair tonight and probably Sunday; cooler; westerly winds.

High tide 10:36 a. m.; 11:15 p. m.

Sun rises 6:17; sets 7:05.

Light all vehicles at 7:35 p. m.

BOSTON EXPORTER, IN LITHUANIA, IS HELD AS KILLER IN 'TRIANGLE'

Charged with murdering the chief of the medical corps of the army of Lithuania, who, he believed, stole the affections of his wife, John Roman, former U. S. Department of Justice agent and now president of the Lithuanian Sales Corporation of Boston, faces trial for his life in that north European country.

The slain man was Colonel Anthony Brundza, into whose body the American is alleged to have fired four bullets, while three other shots went wild. News of the killing and Roman's connection with it reached Boston today.

All Lithuania is aroused over this case and international complications may develop. The American consul is making a thorough investigation.

Roman is an American citizen, graduate of Boston College and of Harvard Business School, a wartime officer in the United States army and former Brockton newspaper man.

SENDS SON TO U.S.

His pretty wife, a former Lawrence girl, is the centre of the love triangle that ended with the shooting of Colonel Brundza on August 11 at Palanza, a summer resort on the Baltic Sea, where both the army officer and the Romans had villas.

Reunited from his wife and suffering extreme mental anguish because of letters he is said to have found, Roman placed his seven-year-old son aboard a ship bound for America and retired to his Summer estate to rest.

His wife had been absent from him a week at that time, the separation coming after Roman tore in a letter from her hands and charged her with having received it from the Lithuanian officer, a young unmarried man.

On the very day he saw his boy off

Please Turn to Page 2, Column 3.

KIDNAPED TEACHER HUNT SWINGS TO HUB

New York State police and detectives are today checking up on vacation associations here and in Buzzards Bay in the hope of finding a clew that will explain the mysterious disappearance of Miss Jennie McClure, Corning, N. Y., school teacher.

Miss McClure dropped from sight on August 30 while shopping in Johnson City, N. Y. Later a note came from Buffalo stating the young woman had been kidnaped and was held for ransom.

Despite the belief of Miss McClure's family she was kidnaped, New York police and detectives in Massachusetts are checking her associations during her two months' stay on Cape Cod and in Boston. The McClure family declare she had no suitor, close friends among young men, and for that reason they are sure she did not go away voluntarily.

Johnson City and vicinity, the former the home of her uncle, Duncan McClure, where Miss McClure and her mother were visiting at the time of her disappearance, have been combed by police without result. Today the New York authorities turned their attention to Massachusetts in the hope of striking a clew.

Miss McClure is 21 years old and teaches at the Courtland Free Academy.

LA COSTE LEADS TILDEN IN DAVIS CUP

Germantown Cricket Club, Philadelphia, Sept. 10.—Rene La Coste of France led William T. Tilden of the United States two sets to one in the Davis Cup play here today. The score was 6—3, 4—6, 6—3.

BASEBALL RESULTS

At Washington—White Sox 4, Senators 3. End of first.

RACE RESULTS AT BELMONT

1—Polydor 7-5, False Modesty 3-1, Corsican 4-5.

Bank Statement

Boston balance	$37,000,000
Boston clearance	88,000,000
New York balance	119,000,000
New York clearance	1,158,000,000

NOTICE

Miss Lillian Locke of Lynn, Mass., will find something of interest to her in classification 20, on the next to the last page of this newspaper.

BECKY *A Vivid Serial of Life "Back Stage"* BEGINS MONDAY *in the* BOSTON AMERICAN

One Good Soldier Salutes Another ~ As Hub Ship Laden With Legionnaires ~ Sails for 'Over There'

"WAR BRIDE" WILL VISIT OLD HOME

—Boston Evening American Staff Photo.

Alfred A. Goyette — Mrs. Goyette — "Buddy" Quinn — Mrs. Edna Quinn

Mr. and Mrs. Alfred A. Goyette of Oxford will visit Mrs. Goyette's old home town during their pilgrimage to France. "Buddy" Quinn wanted his mother, Mrs. Edna Quinn, who came to bid the Goyettes bon voyage, to let him go along.

Mrs. Harry Adams of Springfield sails.

Elva Lovelle — Dorothy Flynn — Michael Dalto

Elva Lovelle of New York City and Dorothy Flynn of Weymouth dancing the black bottom as Michael Dalto of the regimental band provides the incentive.

'I WILL FLY TO PARIS!' INSISTS RUTH ELDER

Washington, Sept. 10 (A.P.)—Steps to prevent long-distance flights over water by land planes are recommended in a report to the Navy Department by Lieutenant Ben H. Wyatt, who served on the committee which inspected the Dole flight planes before the takeoff from San Francisco. The report was characterized today as "sound" by Admiral Eberle, acting Secretary of the Navy.

"Flights of this nature, even when undertaken by the army or navy, must ultimately end in disaster," Wyatt said. "It is not my belief that any scientific value can be derived from such flights."

Tampa Fla., Sept. 10 (A.P.)—Ruth Elder, pretty 23-year-old Lakeland aviatrix, is determined to make an attempt to fly from New York to Paris.

"They shall not stop me," she declared here after bringing the Stinson-Detroiter monoplane "American Girl" to a landing on the Municipal Field ending a 1,100-mile hop from Detroit.

"Of course we shall not leave until the weather is favorable," she said. However, I am determined to be the first woman to fly across the Atlantic, and we shall leave New York soon as possible after Sept. 25."

Miss Elder was accompanied by George Halderman, Lakeland aviator, who will make the New York-Paris flight in the American Girl as co-pilot and navigator; O. H. Porter, aeronautical expert from the Stinson factory, and Ed Cornell of Lakeland.

World Flight Log

PRIDE OF DETROIT.
By the Associated Press

Sept. 10 (Fifteenth Day)—Hong Kong to Shanghai, 780 miles, making a total of 11,075 and passing half-way mark in their 22,122-mile route around the world. Wells and Evans, holders of the record of 28½ days, were on their way by train and air from Harbin, Manchuria, to Mukden on their fifteenth day.

Aug. 27-28—Harbor Grace, N. F., to Croydon, Eng., 2,350 miles.

Aug. 29—Croydon to Munich, Germany, 600 miles.

Aug. 30—Munich to Belgrade, Jugoslavia, 500 miles.

Aug. 31—Belgrade to Constantinople, 500 miles.

Sept. 1—Delayed by Turkish authorities.

Sept. 3—Constantinople to Bagdad, Irak, 1,075 miles.

Sept. 5—Bagdad to Bender Abbas, Persia, 885 miles.

Sept. 4—Bender Abbas to Karachi, India, 710 miles.

Sept. 5—Karachi to Allahabad, India, 975 miles.

Sept. 6—Allahabad to Calcutta, India, 685 miles.

Sept. 7—Calcutta to Rangoon, Burma, 665 miles.

Sept. 8-9—Rangoon to Hong Kong via Hanoi, 1,600 miles.

15 BALLOONS ARE READY FOR BENNETT CUP RACE

Detroit, Mich., Sept. 10 (I.N.S.)—Inflation of 15 giant balloons, which will race this afternoon for the Gordon Bennett trophy, began at Ford Airport early today. The race, which will be the 16th renewal of the international classic, was scheduled to start at 4 o'clock. The bags are each of 50,000 cubic feet gas capacity. Between 80,000 and 100,000 persons are expected to watch the contest.

WORLD FLIERS AT SHANGHAI

Continued from First Page.

They have now passed the half-way mark of their long and hazardous journey.

Their schedule calls for Schlee and Brock to fly to San Francisco from Tokio, with two stops on islands in mid-Pacific. The first hop would take them to Sand Island, in the Midway coral group, 2,480 miles from Tokio, and the second to Honolulu, which lies 1,440 miles from Sand Island. From Honolulu to San Francisco is 2,400 miles.

Brock and Schlee to Quit at Tokio, Says Manager

Tokio, Sept. 10 (I.N.S.)—Efforts of J. V. Walker, representative in Japan for Edward F. Schlee and William Brock, round-the-world fliers, to charter a boat to carry the men and their plane, the Pride of Detroit, across the Pacific, were ineffectual today.

Walker said the flight would probably be abandoned at Tokio, because it would be impossible for Brock and Schlee to break the time record for circling the world without flying across the Pacific.

The Pride of Detroit is expected here from Shanghai Sunday afternoon.

Want to sell your house? A Classified Ad in the Boston American will tell the story to the largest audience. Phone your Classified Ad to Liberty 4000. Ask for an Ad-Taker.

HUB MAN HELD IN DEATH TRIAL

Continued from First Page.

at the dock, Roman was sitting in the garden before his villa, on the shore, when Colonel Brundza and a friend walked past. The Colonel was in uniform and armed, according to information reached in this country.

There are two versions of the shooting. One has it that Roman leaped to his feet, confronted the medical corps chief, and fired with little warning. The other version is that Colonel Brundza, alarmed, drew his gun, and that Roman consequently fired in self-defense.

Considerable agitation in Roman's favor has been going on since his arrest, as evidenced by editorials in Lithuanian newspapers, in which the defense based on the "unwritten law" and the sanctity of the home is suggested.

Mrs. Roman, who was formerly Miss Mary Osker of Lawrence, has dropped from sight since the "tragedy." The boy, John R. Roman, was due to arrive in New York today. He will make his home with his father's parents, Mr. and Mrs. John Roman of Warren street, Newton Centre.

The Romans have been married since 1918. They made annual trips to Boston and were well known in Brockton, where Roman and his parents formerly lived in Ames street.

Roman is 34 years old and last lived in Commonwealth avenue, Newton Centre. He was as prominent in the business life of Lithuania as Colonel Brundza was in military circles.

Going to Lithuania in 1919, as foreign resident director of the Boston exporting corporation, of which he is the president, he took part in the post-war economic reconstruction of the country and was made head of the government bank.

The Romans were last here in November of last year. Marital troubles are said to have begun shortly after their return to their Winter home in Kannas, Lithuania, reaching their climax in August, when Roman seized part of the letter his wife is said to have received.

Roman was a newspaper reporter in Brockton and a Department of Justice agent before the war, following his graduation from the Harvard Business School. He was commissioned a first lieutenant during the war, and in 1918 was married to Miss Osker at Lawrence. After hostilities ended he organized the Brockton corporation for exporting automobiles and tractors to the newly-formed Lithuanian nation.

Roman is said to be a very close friend of President Smetona of Lithuania but so was Col. Brundza. As a result the case may have a reflection in internal politics there.

Mrs. Roman is described as a very popular young matron who liked social affairs and participated prominently in society functions.

SHOCK TO SISTER.

His sister, Mrs. Walter Hopkins, lives with her husband in the same house that Roman's parents occupy in Warren street, Newton Centre.

"The shooting is a terrible affair to all of us," said Mrs. Hopkins today. "My brother did not write us about it because, I suppose, he did not wish to worry us, but we learned about it through other sources.

"The last we heard from him was in August, when he sent his father a cablegram, telling us that he was placing his son aboard a boat. He said he wished his boy to go to school in this country because the primary schools where he was were not good enough.

"He did tell us in the same message that he and his wife had separated. It was the first we knew of trouble between them and we were terribly shocked, for they had been a devoted young couple.

PROUD OF BROTHER.

"My brother was very well educated and we were quite proud of him for his business associates considered him exceptionally brilliant. His career shows that.

"As far as we know, the story of the shooting is correct. My brother was sitting in his garden at the seashore when there was an argument between him and the army officer. The shooting occurred during the argument.

"I do not know what defense my brother will put up. We have received no call for help and believe he has enough funds and sufficient money to conduct his defense."

The elder Romans only recently moved from Brockton to Newton Centre, while Mr. and Mrs. Hopkins came from the West to join them. None of them have received any information as to the present whereabouts of the younger Mrs. Romans.

PICTURE ON PAGE 3.

B. C. '18 Year Book Called Roman "The Gunman"

"The gunman" was the nickname applied in jest in Boston College class year book in 1918 to John J. Roman, who is accused of shooting an army colonel in Lithuania.

Roman took part in the dramatics, was a prominent college speaker and, according to the year book, lectured in public on the fallacies of Socialism.

"Other reasons for his success were his 'third eyebrow,' his ministerial tie and his very terrifying finesse," reads the page of the book, "Sub Turri," devoted to him. "Thus you see that the reasons for his fame were many; many more, we feel sure, will come in the years to come."

WRECK MAY BE ST. RAPHAEL

Continued from First Page.

miles east-north-east of St. John's. All Canadian vessels in vicinity requested to render every assistance possible."

The message was immediately construed in many quarters as meaning that Old Glory had been found, was apparently safe, and that rescue measures were under way, but the Navy Department at Ottawa, when queried, replied that the message had been broadcast at the request of the United States embassy merely as an authorization to look for the lost fliers.

The positions given in the message were those where Old Glory was believed to have plunged into the pitching ocean.

Meanwhile the steamship, Kyle, chartered by the New York Mirror of which Phillip Payne, one of the plane's crew, was managing editor, has set out with the specific mission of searching for Old Glory course.

Other trans-atlantic ships are continuing their lookout for the ill-fated plane or its crew, but are not deviating from the regular travel lanes.

Captain Kautz, U. S. N., Dead

Berlin, Sept. 10 (I.N.S.)—Captain Austin Kautz, fifty-three, Naval attache to the American Legation here, died today after an operation.

Fights for Life

HELD IN KILLING

John J. Roman, Boston exporter, former U. S. Department of Justice agent, who faces trial in Lithuania on charges of killing Col. Anthony Brundza in a row over Mrs. Roman's love.

BOY'S ILLNESS IS MYSTERY

Continued from First Page.

at the Salem High School football camp at Raymond, Me.

Mrs. Stanley Sozanski of No. 93 Aborn street, Peabody, aunt of the boy, is at his bedside.

"My nephew lies in a coma all ways," she said today. "One eye is open, but except for a gasp of sigh once in a while, there is no other sign of activity. He is constantly watched. Though we spoke to him and called his name, he did not respond. This we did, especially when he sighed or gasped. He takes no nourishment, though he seems to go through the motion of swallowing at times.

MOTHER GROWS WEAKER.

"As many as five physicians are studying his case at a time. I am told his pulse is near normal, and his temperature has fallen from 104 degrees to 102. But there was no physical sign of improvement."

FAIR, COOL WEEK-END IS WEATHER MAN'S PROMISE

Still enjoying good weather and comfortable temperatures, Boston was today promised a fair, cool week-end.

FLOOD FOLLOWS PIPE 'BLAST'

Residents in the vicinity of Belvedere, Falmouth and West Newton streets early today were awakened by a blast in a water main running to a dead end pipe line which sent water flying fifteen feet in the air and a flood of several thousand gallons of water in the immediate vicinity.

It was the second water main explosion early today, one occuring near Commonwealth Pier. The cause of both blasts is undetermined.

None of the water got into any cellars of houses adjacent and the damage was not great. Some residents at first believed there had been an earthquake.

DRAG CHARLES FOR 'BODY'

Continued from First Page.

seen three men in a sedan drive to the middle of the Western avenue bridge, where one of them took a big bag or suit case from the car and with difficulty lifted it to the bridge railing and let it drop into the water.

From Brown, Captain Frederick Starrett of the Metropolitan District police obtained the registration number of the car as he remembered it, also a description of the machine and the man who dropped the bag. Officers were assigned to the automobile.

HUB DOCTOR FLIES TO PATIENT

Dr. MacAusland — Dr. Leath — Aviator Wickford

TAKES NURSE WITH HIM ON OPERATION

For the first time in New England a complete medical unit has been transported by air. Dr. MacAusland, with Miss Ray, made round trip to Nantucket in plane from Boston airport and operated on Miss Annette Bailey of Philadelphia for a fractured shoulder received by a fall from a horse. Having another operation to perform in Manchester, N. H., he took a train upon his return.

—Boston Evening American Staff Photo.

MISS B. F. RAY

Nurse who assisted at the operation in Nantucket after flying there with Dr. MacAusland.

FLOOD IN BACK BAY AFTER BLAST

TORRENT SWEEPS STREETS AS MAIN BURSTS

This is what happened when a mysterious explosion occurred in a water main running to a dead end in the Belvidere-Falmouth-West Newton street section of the Back Bay today. A geyser shot 15 feet into the air, but only slight damage resulted. The blast is unexplained.

'MISS AMERICA' RUSHING BACK TO SCHOOL WORK

MISS ILLINOIS, SWEET 16, IS NAMED MISS AMERICA

SEES BRIGHT PROSPECTS FOR BAY STATE BUSINESS

ONLY AMBITION IS TO BECOME AN ARTIST

Atlantic City, Sept. 10 (I.N.S.).—"Now I must rush home and take up my studies—you see I'm a junior in high school and certainly want to finish my course."

That's the "most beautiful girl in America" speaking.

Besieged with the prospects of various promoters, sixteen-year-old Lois Delander of Joliet, Ill., newly crowned "Miss America," was busy bundling up her trophies today to rush back to school.

Lois is somewhat alarmed over the possibility that she might already be late for school, and with the business of winning the annual Atlantic City beauty review disposed of, the big problem on hand was the immediate return to her "art course."

While the simplicity and charm, with which the judges found her amply equipped, might stand her in good stead for a movie or stage career, Miss Delander said this morning her sole inclination is "art."

"My ambition is to become a suc-

Please Turn to Page 4, Column 1.

MISS HAMMOND
Otherwise Miss Anna Howe, who was chosen to represent the Indiana city.

MISS TULSA
Hailing from the same city as the 1926 pageant winner, Miss Virginia Clair Howard had high hopes of repeating the triumph for Tulsa but was nosed out by a few points by girl from Illinois and Miss Dallas.

THE RUNNER UP
Mozelle Ransome, Miss Dallas, came very near being chosen Miss America at Atlantic City.

MISS AMERICA
Miss Illinois, sweet 16, in private life Lois Eleanor Delander of Joliet, won.

IN THE FINAL FIVE
Katherine Coyle, Miss Philadelphia, was among the five of the original seventy odd contestants to reach the finals.

BABSON GIVES HIS FORECAST FOR 1928

In manufacturing, the best outlook for 1928 is in Massachusetts and four other States—New York, Pennsylvania, Connecticut and Ohio—according to the annual business forecast of Roger W. Babson, famous statistician, made today at the opening of the 14th annual national business conference at Babso Park, Wellesley.

Other views of Mr. Babson are:

The immediate outlook for business is moderately good.

There is no panic in sight, while money rates remain "easy."

Total value of crops this Fall should be larger tha a year ago.

No labor disturbances are expected.

Good bonds should be bought and held.

Good stocks should be purchased on a long-growth basis, but present stock speculation is excessive and will suffer a reaction.

"A condition exists in the business world today that has never before existed since statistics have been available," said Mr. Babson.

"I refer to the fact that we are in a period of declining interest rates which heretofore have never been followed by a panic; and at the same time we are in a period of declining commodity prices which heretofore have never been followed by good times.

"This Fall seasonal increase in general industrial activity should cause employment and payroll trends to stiffen slightly. No industrial disturbances in any major industries are on the horizon.

BRIDE OF HUB DOCTOR

Miss Edith B. McCarthy of Somerville, and Dr. William R. Supple, married today in St. Clement's Church, West Somerville, by Rt. Rev. Mgr. Patrick J. Supple, uncle of the groom.

WOMAN SEEKS TEETH AT BANK IN 'HOAX'

The perverted sense of humor of some person caused considerable confusion at a local bank, today, when a stream of men and women poured into the bank inquiring for articles which they had lost and advertised in Boston newspapers.

One woman inquired for a set of false teeth; a middle-aged man was seeking an umbrella. Two girls and one man sought pet dogs they had lost.

Each of the persons received a mysterious telephone call yesterday, saying "the property you advertised as lost has been found and has been turned over to the manager of a certain bank," naming the bank.

There is no manager at this bank and the first of the stream of callers was taken to the office of the vice-president. He soon discovered that the bank was being made the butt of a "practical joke." The police were notified and Inspector Timothy Donovan was assigned to the case.

Recently the City Hospital has been used in the same manner, persons being called almost daily and informed that members of the family had been seriously injured and were at the City Hospital. A stream of frantic fathers adn mothers have been rushing to the hospital only to find the reports false. One collapsed from shock on arriving at the hospital.

The police have undertaken to run down the so-called joker, although the authorities confess they are at a loss as to how to prosecute him should he be found.

BOSTON EVENING AMERICAN
BOSTON, SATURDAY, SEPTEMBER 10, 1927

IN LOVE TRAGEDY

MRS. JOHN J. ROMAN
Formerly Mary Osker of Lawrence, for loss of whose love her husband, head of a Boston sales corporation, an officer in the World War and latterly a banking expert in Lithuania, is accused of slaying Colonel Anthony Brundza, medical chief of the Lithuanian army. This photo was taken a year ago when Mrs. Roman was sailing from Boston for Lithuania where her husband later joined her after their annual visit to their former home in Brookline.

STAR WITNESS IN CLINE CASE VANISHES

Rockville, Ct., Sept. 10 (I.N.S.).—The whereabouts of Mrs. Jane Helen Irwin, who suddenly left town when it became known she was to be the star witness against Leonard Cline, novelist, on trial as the slayer of Mrs. Irwin's husband, Wilfred, was a mystery today.

Mrs. Irwin appeared at the courthouse the second day of the trial, it was hustled away by State's Attorney Noone.

Mrs. Irwin, it was pointed out, as the last person to see both Irwin and Cline prior to the shooting in the Cline farmhouse at Mansfield on May 16 last. The State believes she will be able to supply the alleged motive.

The trial will be resumed Tuesday. Two Jurors are yet to be obtained. A new panel of forty talesmen will report Tuesday morning.

3 FIREMEN HELD, CHARGED WITH SETTING A BLAZE

Two call firement from Onset and one from Buzzards Bay department were arraigned today in Falmouth court, charged with setting fire to a building and stores, property of Paul Miner, near the railroad station in Buzzards Bay, last Saturday morning.

The men are Alton McKenzie, twenty-four, driver of the aparatus at Buzzards Bay, and James Doyle, twenty-two, and John P. Lyons, twenty-three of Onset.

McKenzie pleaded guilty. The others waived examination and all were held in $1.00 bench for the October Grand Jury.

HUSBAND FACES NOOSE

Mrs. Leonard Cline in courtroom at Rockville, Ct., where her husband, the novelist, is on trial for slaying his friend, Wilfred Irwin. Ten jurors have been chosen and a new panel of 40 talesmen has been called to report Tuesday. It is expected Mrs. Irwin will be the State's star witness.

Our greatest good and what we least can spare is hope; the last of all our evil fears. —Armstrong.

The desire for fame is the last desire that is laid aside even by the wise. Tacitus.

Nahant Residents Charge ~ Debris on Their Beaches ~ Comes From Lynn Dump

Gordon Henshaw

FOOT CUT BY BOTTLE WHILE BATHING
Gordon S. Henshaw, son of Charles S. Henshaw, recently received a bad cut on his foot which required six stitches to close as he was bathing in front of the Henshaw home.

Miss Josephine Hynes

Leon M. Deisne Charles A. Phillips Harry C. Wilson

SELECTMEN INSPECT DUMP
Chairman Charles A. Phillips, Harry C. Wilson and L. M. Delano, Nahant selectmen, are shown viewing the C street dump on the Lynn shore. They charge broken bottles, tin cans and rubbish floats across to the Nahant beaches.

RUBBISH ON NAHANT BEACH
Residents of Nahant charge that the log barrier which is required under the conditions of the license granted for the C street dump has disappeared. They ask an investigation.

HAS THE EVIDENCE
Charles A. Phillips, chairman of the Nahant [illegible] men, is holding some way bills found on [illegible] beach which he claims belonged to diff[illegible] shoe firms.

BETTY ALDEN'S COMMENT ON SOCIETY

Mrs. Tuckerman, Jr. Bayard Tuckerman, Jr.

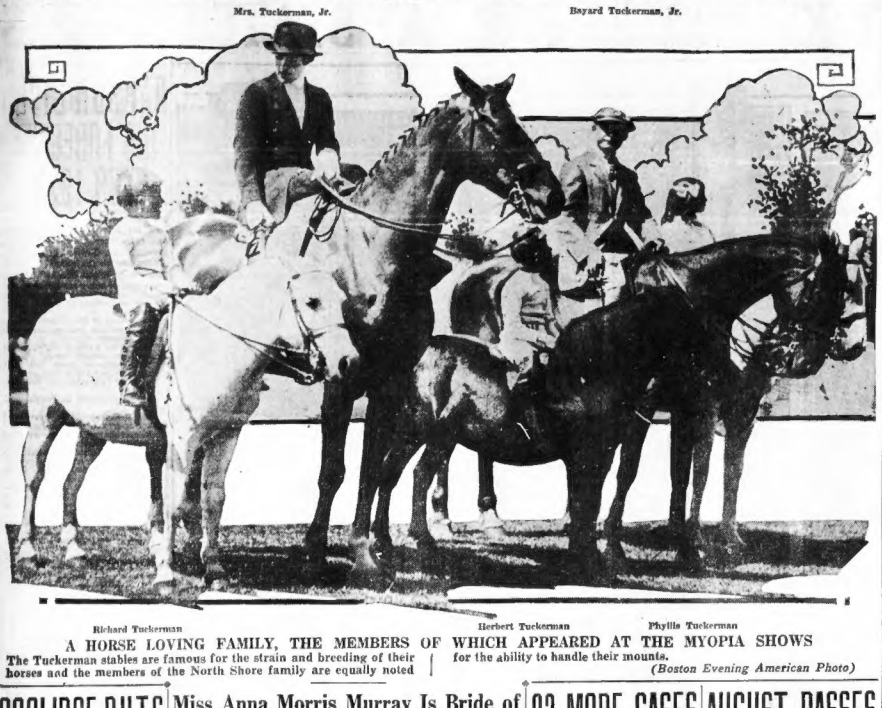

Richard Tuckerman Herbert Tuckerman Phyllis Tuckerman

A HORSE LOVING FAMILY, THE MEMBERS OF WHICH APPEARED AT THE MYOPIA SHOWS

The Tuckerman stables are famous for the strain and breeding of their horses and the members of the North Shore family are equally noted for the ability to handle their mounts.

(Boston Evening American Photo)

COOLIDGE PUTS IDEALS AHEAD OF LEARNING

Brookings, S. D., Sept. 10 (A.P.).—Journeying toward Washington from the Agricultural Northwest, President Coolidge stopped off in this city today to dedicate the Lincoln Memorial Library at the South Dakota State College with an address devoted almost wholly to education. The President swung the trend of his speech toward the spiritual value of education and a eulogy of the part played by Abraham Lincoln in this direction.

"We have been excessively busy seeking for information that could be turned to practical advantage in the matter of dollars and cents, rather than for that wisdom which would guide us through eternity," Mr. Coolidge said.

"This is by no means all that is to be expected from American education and American institutions. I cannot conceive that the object of Abraham Lincoln was merely to instruct men how to raise more corn, to feed more hogs, to get more money. Of course, he wanted to teach men to raise more corn, but his main object must have been to raise better men.

"All of our science and all of our arts will never be the means for the true advancement of our nation, will never remove us from the sphere of the superficial and the cynical, will never give us a civilization and a culture of any lasting importance unless we are able to see in them the outward manifestation of a spiritual reality.

A little black rhow dog was speeding happily eastward with President and Mrs. Coolidge today. The show was offered to Mrs. Coolidge by Lester Heinschimer of Sioux Falls, S. D., and she quickly accepted.

"MISS AMERICA" RUSHES BACK TO SCHOOL WORK

Continued from Page 3.

cessful artist," she said. "In school I am deeply interested in my art courses and intend to follow it.

"Of course I'm happy. I'm thrilled to death. I really didn't dream of winning the title," she asserted.

"Miss America's" charm is her simplicity, coupled with golden-brown hair, which she arranges in a simple manner, and other attractions equally vital to "bathing beauties." Her hair is parted on one side and combed into soft coils across the back of her head.

Miss Delander took a three-vote margin to win the title when the judges balloted, 5 to 5, in her favor over Miss Monelle Ransome, "Miss Dallas," the runner-up.

"Miss Dallas" and "Miss Joliet" had earlier eliminated the other finalists, "Miss Philadelphia," "Miss Tulsa" and "Miss Hammond," but not without considerable perplexity on the part of the judges.

STATE POLICE ARREST 915 DURING AUGUST

State police made 915 arrests and 703 convictions during August, Starrett police chief to Governor Fuller from [illegible] number of [illegible] Public Safety Alfred it, also a [illegible] disclosed today. Fines and [illegible] costs and the [illegible], in $12,266. Property bag. Officers were [illegible] was valued at the automobile.

Miss Anna Morris Murray Is Bride of Theodore Spencer at Pomfret Today

THE BRIDE QUOTA FOR THE ENTIRE "THIRTY DAYS WHICH hath September" numbers none more attractive than Miss Anna Morris Murray, who today celebrates her marriage rites with Theodore Spencer of Philadelphia. Miss Murray and Mr. Spencer are having a country wedding at Pomfret, the pretty village in the Connecticut hills, where the T. Morris Murrays have their country home. The late afternoon ceremonial is in Christ Church and the reception is al fresco at "Gwyn-Carey."

FOR THE LOVELY MISS MURRAY THERE IS A PARISIAN expression of bridal beauty in old lace and lustrous satin, done by Chanel in the modern mode. For the lovely bride's picturesque bevy of attendants there are honey yellow frocks of crepe and fringe, and hats of yellow straw of a width to droop about piquant faces most becomingly. Mrs. Ross T. Whistler (Mary Vinton Murray) is honor matron, and Mrs. John Maude (Rosamond Murray), Miss Jean Sears, Miss Dorothy Winthrop and Mrs. Paul Birdsall (Helen Grew) are the bridesmaids, particularly interesting as coming from Boston's smart set.

LAST EVENING THE WEDDING PARTY TRIPPED THE LIGHT fantastic as guests of Dr. and Mrs. Frederic Grosvenor Goodridge, who are Summer folk in delightful Pomfret. Miss Ethel Goodridge, their daughter, is a bridesmaid. The daughters of Dr. and Mrs. T. Morris Murray have furnished bridal interest in three recent alliances within little more than a year's span. The Murray-Spencer wedding follows the Murray-Maude nuptials celebrated in London, and the Murray-Whistler marriage in Boston. They are great travelers, the Murray family, so that the Pomfret farm and the Marlborough street establishment are but intermittent stopping places between journeys.

BOTH SIR ESME HOWARD AND THE LADY ISABELLA HOWARD were radiant, at the conclusion of the Gala at Stillington. And well might they be, considering that the Gala, so brilliantly done, started off most brilliantly on its dollar garnering way, the American portion of contribution to the Shakespeare Theatre Foundation. Lady Isabella and His Excellency were of the group that walked across the terrace after the Gala, to be Leslie Buswell's guests at the after-play supper party he gave for Miss Barrymore and Rollo Peters.

LADY ISABELLA WORE SOME BEAUTIFUL PEARLS WITH HER simple evening gown done in black satin and tulle. Mrs. M. Graeme Haughton's jewels were principally copes of perfectly matched pearls, adding lustre to her shell pink satin gown. Mr. George Eddy Warren topped her handsome frock with a wrap no less handsome. It was of heavy black satin done in a flower design of glinting gold sequins. The Warrens and the Haughtons were in the Buswell guest group.

MRS BRYCE J. ALLAN HAD HER GUESTS UP IN THE TINY balcony that clings to a high corner where Stillington's massive granite walls meet heavy old rafters. For the Gala, which Mr. Buswell considered a very special occasion indeed, he brought out from their chests two priceless family treasures—the British naval flags belonging once upon a time to a forebear—one Admiral Croft of His Majesty's navy. They flanked the stage on which Ethel Barrymore and Rollo Peters did the balcony scene; the American Opera singers sang Paglacci so delightfully, and from which the amiable "Nick" Longworth made his mirth-provoking address.

A MATRIARCHAL FIGURE WAS MRS. HENRY LEE HIGGINSON, squired by her grandson of the same name. Young Mrs. Higginson, 2d, wore rose. Mrs. Gordon Abbott had guests for the Gala, and so had Mrs. Rodman Paul Snelling. Mrs. Snelling wore black satin and pearls, and Mrs. Abbott a metal gown with effective costume jewelry to match. Mr. and Mrs. Andrew Nickerson Winslow, Jr., with Mrs. Nickerson in rose satin, were with the Sears Condits, making a family group. Mrs. Wallace Goodrich's rose gown and metal cloth wrap lent to the brilliant scene a rich bit of color.

BETWEEN THE ACTS MRS. A. LYNDE COCHRANE MET THE brisk breeze across the moon-drenched terrace with nothing more formidable than an enormously long ostrich scarf, uncurled, as wrap for her lacy frock. Mrs. Hendricks Hallet Whitman swathed her slender height in a gorgeous flame red satin gown. Mrs. Gerald Brantwell was in rose pink and a beautifully embroidered wrap. Mrs. Ralph Bradley's gown was green, and her wrap, the Mandarin sort, was done in rich Oriental colors by patient Oriental fingers. The Bradleys were in a family group including the Godfrey Lowell Cabots.

YOUNG PEOPLE IN THE FAMILIES OF SPONSORS UPHELD prestige with eclat. Miss Eloise Lawrence with her brother, Amory Lawrence, were on hand, and Miss Emily Coolidge with young Mr. Coolidge. Miss Rosamond Borland and Miss Jean Sears were a strikingly-clad duo in the ultra smart audience for the Gala. Exquisite pastel-tinted frocks, and wraps glittering in myriad metal colors, set off these two distinctive girls most effectively. Mrs. Joseph Leiter was handsome. But then, Mrs. Joseph Leiter is always stunning in her handsome costumes.

Betty Alden

92 MORE CASES OF PARALYSIS THIS WEEK

Ninety-two cases of infantile paralysis were reported to the State Department of Public Health for the week ending today, the largest number for any week since the increased prevalence of the disease for the year.

The total number of cases for the year amounts to 339, as against but 147 for the same date a year ago, and 246 cases for the entire year 1926.

One Death and Three More Cases Reported

Haverhill, Sept. 10.—One death and three additional cases of infantile paralysis were reported in this city today, bringing the total since July 27 to forty-three cases, of which eight have been fatalities.

The death was that of Robert Hudson, five years, who died in the Haverhill Contagious Hospital. The child lived with his parents on Merrimac court. The other cases reported were all in one family, being Lois, Lloyd and Lillian Bernard two, five and ten years, of No. 76 Rosemont street.

TWO LINERS DUE SOON WITH MANY TOURISTS

Scores of returning American tourists are due to land at Boston in the next two days, according to wireless messages received today from two steamships nearing the western shores of the Atlantic.

The Cunard liner, Samaria, from Liverpool and Queenstown, with a big group of tourists, is due tomorrow. Among those on board are President Daniel L. Marsh of Boston University and Mrs. Marsh.

With nearly 100 passengers on board, the Hamburg American liner, Westphalia, is expected to dock at Commonwealth Pier on Monday. She was due tomorrow, but was delayed by heavy weather.

AUGUST PASSES ALL RECORDS IN BUILDING

Building Commissioner Louis K. Rourke announced today that August established a building construction record for the last five years. He believes the year will close with a volume of new construction exceeding that of last year. During the first eight months of 1926 the total amount of construction was $38,649,824; to date this year the total is $37,037,804.

WILSON RETRACTS ON ALL "MEAN" RAPS AT MELLON

Spokane, Wash., Sept. 10 (A.P.).—Clarence True Wilson, secretary of the Board of Temperance, Prohibition and Public Morals of the Methodist Church, has withdrawn his criticism of Secretary Mellon's recent appointments in the prohibition enforcement department.

"I want to take back all the mean things I have said about Secretary of the Treasury Andrew Mellon since his appointment of Lovman as Assistant Secretary of the Treasury and Doran as prohibition commissioner," the Methodist leader declared here in an address at a church conference.

"If Secretary Mellon had searched all over the United States and consulted with leaders of prohibition he could not have made better selections for carrying out the Volstead Act and the provisions of the Eighteenth Amendment."

REQUIEM SERVICES FOR P. H. DONAHOE

Funeral services for Patrick H. Donahoe who up to 1907 was editor of the Pilot, succeeding Patrick Donahoe, his father, will be held at the Church of St. Andrew and Apostle, Walk Hill street, Forest Hills tomorrow at 9 o'clock.

Burial will be in Old Calvary Cemetery.

Mr. Donahoe died on his sixty-sixth birthday, last Thursday.

2 STATES PROBE CHAINED BODY MYSTERY

The State of Rhode Island today began an investigation into the mysterious death of a middle-aged man believed to have been a resident of Lowell, whose body, with a chain around the neck and the skull crushed, was found off Block Island.

Lowell police are checking up on the theory the body may be that of Eugene T. Shaw of Appleton street, proprietor of a millinery store in Central street, who disappeared six weeks ago.

Shaw took over the millinery when his wife became ill, and it was said he underwent financial difficulties. When he dropped from sight inquirers were directed to Attorney Charles H. McIntyre.

The theory the body might be that of Shaw was given credence in Lowell because two spectacle cases, bearing names of Lowell optometrists, were in a pocket.

Attorney McIntyre pointed out that Shaw was seventy-two, while the body was reported to be that of a man about fifty.

Practically all the flesh had been stripped from the torso, the skull was completely bare, and the clothing was so tattered it was impossible to determine the materials from which it was made.

The body, which from indications had been in the water for a month, was found by the crew of the yacht Tonroe, owned by C. O. Root of Weekapaug, R. I., and was taken to a Block Island undertaking establishment.

Dr. Perry, medical examiner, declared the man had been a victim of foul play, and notified the Rhode Island attorney general.

BRIAND STIRS LEAGUE WITH PEACE PLEA

Geneva, Switzerland, Sept. 10 (A.P.).—For the second time in 48 hours Aristide Briand, French Foreign Minister, today delivered an impassioned peace oration which moved his hearers to a depth of emotion rarely seen in public assemblages.

Yesterday met cheered and women bombarded M. Briand with flowers when he had declared that "the word 'peace' will triumph throughout the area." Today some of his auditors wept as, speaking before the assembly of the League of Nations, he proclaimed France's passionate desire to be freed from the horrors of war.

The famous French statesman was on the verge of tears as he leaned forward and touched his great audience with the declaration that France "had been nailed to the bloody cross of a war that she has no desire to see repeated."

Today's address was not only a plea for peace and a defense of the League of Nations, but it extended the hand of friendship to Germany.

France Asks Soviet to Recall Its Ambassador

Paris, Sept. 10 (A.P.).—The Havas agency correspondent at Hambouille has reported that at a meeting of French council ministers, presided over by President Doumergue, it was agreed it would be advisable for the Soviet government to be informed that Ambassador Christian, Rakovsky should be recalled to Moscow. The discussion is the result of Rakovsky signing a document appealing to the proletariat to overthrow all bourgeoise government and calling upon soldiery to refuse to obey officers.

When Whistle Blows "Quit," It's Not Safe to Be Around!

Terryville, Ct., Sept. 10 (A.P.).—Leon Kasper, twenty, had the bad luck to be standing just inside the gates at the Eagle Lock Company's plant when the 4 o'clock whistle blew last night, and today he is nursing three broken ribs as the result of it.

Kasper was knocked down and trampled on as the workmen burst out the gates and when the last feet had walked on him he was picked up in an unconscious condition and rushed to the office of Dr. Harold B. Woodward. It developed later that it was his first day at the factory and he had not become acclimated.

Registration Days
Boston University Law School
September 14-15-16
Lectures Begin Sept. 19

Three years' course leading to the degree of LL.B.

Special Scholarships ($75 per year) for college graduates who are needy and worthy.

Courses for LL.B. require three school years. Those who have received this degree from this or any other approved school of law may receive LL.M. on the completion of one year's resident attendance.

For Catalog write to
HOMER ALBERS, Dean
11 Ashburton Place, Boston

OLD COLONY BREWING CO. BOSTON MASS

OLD COLONY CLUB
PALE · LAGER · BOCK · STOUT

Some Folks Buy a Brew. Others Merely Have It Sold to Them

NAME your brand, whatever you buy. Learn where to expect quality. Know where to get satisfaction. Ask for what you want. Insist on getting it.

The more men discriminate, the wider our market for Old Colony Club.

More Than 3000 Retail Stores in Greater Boston Sell Old Colony Club—Tel. Highlands 2985-9333

OLD COLONY BREWING CO.
BOSTON

On Monday Next—BECKY

will start with the readers of the Boston Evening American on an unusually intimate tour of Boston's back-stage theatrical by-ways.

In the serial revelation of her own dramatic climb to success, BECKY will grip and entertain them as they have seldom been entertained by a serial before. Start this tour with BECKY Monday.

LIFE OF THOMAS A. EDISON

(Authorized by Mr. Edison)

Text by Arthur J. Palmer
Drawings by Frank Kuchenmeister

Edison went West in 1878 for a vacation. He was staying in a Wyoming town when "Texas Jack," an inebriated two-gun man, insisted on visiting him. "Jack" demonstrated his marksmanship by firing through an open window at a sign. Finally, Edison induced him to leave.

Edison and his roommate, Fox, a newspaper man, had brought rifles along to hunt jackrabbits. The telegraph operator told them where they would find "jacks," and soon after Edison spied one near the station. Carefully stalking, he fired. The rabbit did not move an inch.

Somewhat puzzled, the inventor-tenderfoot crept closer. At ten feet he fired again, with the same result as before. Becoming suspicious, he walked up to his game, only to find that it was stuffed. Feeling foolish, he turned around to be met by loud guffaws from the station.

On a hunting trip into the Ute country, Edison was permitted to ride on the cowcatcher. One day the locomotive hit an animal about the size of a cub bear. Hurled upward, it struck just under the headlight. Edison ducked and probably saved his life.

(Continued Monday)

PERSHING SAILS WITH 1,700 IN NEW 'A. E. F.'

New York, Sept. 10 (A.P.).—Wartime memories were revived today on the steamship Leviathan, pride of the American merchant marine, which after seizure from Germany during the war helped transport 2,000,000 young Americans to France to fight.

Seventeen hundred "doughboys" of ten years ago, bound for the American Legion convention in Paris, enjoyed palatial accommodations aboard ship in contrast to their crowded quarters in 1917-18 when 10,000 men swarmed the vessel on each trip.

Arrangements were made to have the dirigible Los Angeles, a government souvenir of the war, circle over the ship as it sailed down the bay. While a convoy of six destroyers were waiting off Ambrose Channel lightship to pick up the giant liner and escort her until sunset tonight.

Sailing today also was their wartime chief, General John J. Pershing, who declared he had the same faith in the Legionnaires' conduct in France as he had in them when, as soldiers, he sent them into battle.

With the arrival of the Leviathan the flagship of the "second A. E. F." and ships sailing from other ports, the total Legionnaires in Paris for the convention is expected to reach 2,000. There are now 8,000 Legion men in Europe and 12,000 more on the high seas and 7,000 ready to sail. The convention opens September 19.

HUB LETTER CARRIER IS HELD AS EMBEZZLER

William F. Fuller, twenty-two, of Cedar street, Roxbury, was arrested today by Postoffice Inspectors John Hunt and James Sullivan, charged with embezzlement of postoffice funds. The arrest followed a series of shortages at the Burlington avenue station, where Fuller has been employed for four years as letter carrier. Inspectors said the shortages extended over a period of two years.

According to Hunt, Fuller admitted the shortages, claiming he collected on C. O. D. packages unknown to the authorities and failed to turn in the money. He was arraigned before U. S. Commissioner Jenney on a specific charge, citing the theft of $64.21 and released in $2,000 bail, pending Grand Jury action.

DR. SULLIVAN'S LAST SUNDAY AT ST. PAUL'S

Tomorrow will be Dr. Edward F. Sullivan's last Sunday at St. Paul's Cathedral for this season, in response to requests he will repeat two sermons that were preached earlier in the Summer. At the morning service, at 11, he will preach on "The Vice of Hoarding Ourselves—And Its Cure."

At the evening service, at 7:30, his subject will be "The Malady and Remedy of the Drooping Spirit."

At the morning service the choir will sing "O Rest in the Lord" (Mendelssohn), with violin obligato; and "Cherubim Song" (Rachmaninoff). At the evening service, Miss Seera Cronin will play Gounod's "Sanctus" and Grieg's "Ave Maria."

BABY SAVES AUTOIST FROM SPEEDING FINE

Brockton, Sept. 10.—Just as Philip Darche of Charles street, Whitman, was about to be sentenced for automobile speeding in district court today, Officer R. Lloyd Carle, who made the arrest, asked permission to say a word. "Your Honor," began Carle, "I have since learned that the defendant had a possible just cause for his hurry. His wife had just presented him with a baby son and he was on his way to the hospital."

Judge King's face broke into a smile.

"I think we will place the case on file," he said.

LEGION RAISES FUND FOR FRENCH SOLDIERS

Acting Adjutant Edmund Gross of the Massachusetts department, American Legion, today added 14, 327 francs as a contribution from the local department to a fund for the disabled Poilus in L'Hospital des Invalides, Paris. Congressman A. Piatt Andrew, chairman of the committee in charge of the work, expects to raise about $2,000 among the Massachusetts delegates to the Paris convention. The proceeds will be used to purchase a gift for the disabled French soldiers.

BOSTON SOCIETY AT POMFRET WEDDING

Numerous Boston society folk were present at Pomfret, Ct., today when Miss Anna Morris Murray, daughter of Dr. and Mrs. T. Morris Murray of No. 31 Marlboro street, and "Gwyn Careg Farm," Pomfret, was married to Theodore Spencer, son of Mrs. Theodore Spencer of Philadelphia. The ceremony was performed by the Rev. F. H. Higgins, rector of Christ Church, Pomfret, assisted by Rev. Daniel R. Magruder of Ringsam.

Flying Bus Next Year for Commuters to New York

New York, Sept. 10 (A.P.).—Commuting by airplane from suburban homes to Manhattan offices, hitherto confined to theory and conjecture of whimsical humorist, will become actual next Spring, it was learned today from the Fairchild Aviation Corporation of Farmingdale, L. I., which is building "commuting expresses" at the rate of one a week. The company has received a dozen orders from business men.

The company is producing a new type of passenger amphibian, capable of carrying six persons, and which will sell for $15,000.

The commuter will be able to smoke and have his breakfast cooked and served for him in the specially-enclosed cabin of the aerial "bus," according to plans.

"American" Model Home Nearing Completion

EXPERIMENTAL HOME OPEN FOR INSPECTION DURING FINAL STAGES

Waltham Six-Room Dutch Colonial Home Being Built to Demonstrate Durability, Quality and Economy Possible for Less Than $10,000

MANY houses of many kinds to suit many minds seem to be the motif inspiring the many builders of homes who depend for their success upon the appeal which their structures have to the home seeking public, and still, regardless of thousands of different designs, the Dutch Colonial seems to be the overwhelming choice of home builders and buyers over any other single type.

Recognizing this fact, the Boston American Homebuilders Bureau, in collaboration with the Arthur H. Whitcomb organization of Waltham, started some weeks ago with the construction of a six room Dutch Colonial house which would include just as many of the features demanded by home buyers as possible. At the same time it was planned to keep the costs of this house so low that upon completion the statement might be made that this represents the last word in quality and economy possible in a Dutch Colonial of this size.

The Whitcomb company, who were selected to complete this contract, have a record of thirty-five years of successful building and will apply this tremendous knowledge gained over a third of a century to the fulfillment of the desired specifications of this Warrendale Experimental Home.

Selection of materials and concerns supplying such was made with the final object in mind of outstanding durability and closest economy consistent with high standard. High grade lumber, both exterior and interior, an extra fine grade of shingle, standard flooring, excellent plaster and paper, concrete block foundation, each item of construction must meet with the most careful scrutiny of the builders. In speaking of these features Mr. Arthur L. Whitcomb, Jr., says:

"I feel that we have made a particularly fine choice of sub-contractors and material men, for we have been doing business with many of these concerns for several years and can recommend them without exception to meet any fair requirement with an unusual degree of merit. Their materials have been uniformly excellent and are backed up with a service that has been very satisfactory."

During the process of construction the Model House will be open to all times to inspection and prospective home builders will find many hints and helps which will doubtless prove invaluable when they start the construction of their own homes. On the Warrendale property several unusual types of five, six and seven room houses, some completed, and some rapidly nearing completion are open to visitors daily.

When the Boston American Home is completed, which will be about October 20th, it will be completely furnished and equipped to show visitors just how a model home perfectly furnished will appear.

A living room, dining room, kitchen, three bedrooms and a splendid piazza, all of very good size, complete the room schedule of this home, and four closets, two kitchen cabinets, china closet, large bath, makes the house a model of convenience and utility.

The living room and dining room are finished in finely grained gumwood, the bath finished with real tile, hardware and fixtures will demonstrate the best available, and both plumbing and lighting fixtures will be of the highest class standard design and quality. The workmanship of all details of this house will be worthy of particular inspection, for the standards demanded by the Whitcomb Company have done much to account for the firm's success.

The story of the Warrendale Model Home construction will be continued from week to week in these pages and will lead to the important announcement of the opening, at which time the general public will be invited, without obligation, to attend on any day or Sunday a one month's open house.

A representative will be at this house all day Saturday and Sunday.

Inspection of Homes Allowed During Building

Although the Warrendale Home will not be completed and furnished until about October 20th, prospective home builders and home buyers may inspect this house and a group of several model homes on Brigham Road, Waltham, at any time.

Warrendale is a restricted district of single family homes situated just off the Boston Post Road, five minutes from Watertown Square, opp. Waltham Country Club.

Synopsis of Specifications

Builder
Arthur H. Whitcomb
Lumber, Flooring and Roofing
W. A. Webster Lumber Company
Excavation and Cement Work
Donato Magnarelli
Plastering
James A. Davini
Flooring
Cooperative Bank Plan
Hardware
H. M. Sanders Co.
Plumbing and Heating Supplies
A. J. Felz Co.
Interior Finish
Norfolk Woodworking Co.
Electric Wiring and Fixtures
Hawes Electric Company
Medicine Cabinets
Geo. H. Carter Company
Shades and Screens
Garland Shade and Screen Co.
Instantaneous Gas Water Heater
Sands Heater Co. of N. E.
Oil Burner
Wellman Automatic Oil Burner Co.

"AMERICAN" HOME CENTER OF GROUP

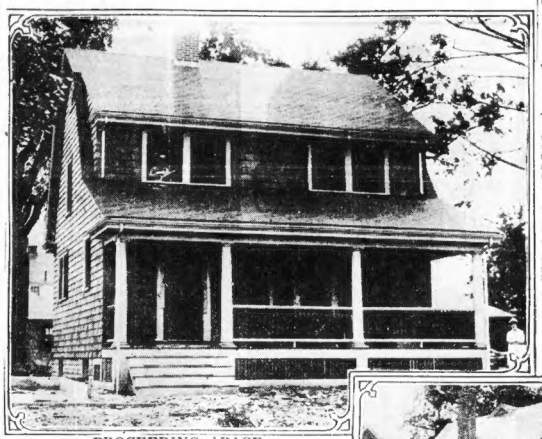

PROCEEDING APACE

is the construction of this Model Home at Warrendale. Plastering is completed this week, then comes a few weeks of finishing and then the opening, set for Oct. 20. (At right) An unusual house on the property that represents an entirely different school of design. Above. A more conventional six-room cottage.

Richard D. Wilder, Architect

Booklets on Home Building Available

A card to Warrendale Model Home Editor, Boston American, 8 Winthrop Sq., Boston, will bring any of the following booklets requested.

Oil Burners
Medicine Cabinets
Home Financing
Instantaneous Gas Water Heaters
Plumbing Fixtures
Period Hardware

MYSTERIES OF FINANCING NO LONGER TROUBLESOME

Terms and Methods Simplified by Cooperative Banks Who Now Make Due Allowance for Character and Enable Almost Everybody to Own Own Home

THE old saying that "we may have anything we wish in this world if we pay the price," was aptly illustrated some years ago when many men and women paid a very great price in the fulfillment of their wish to own their own homes. They labored through a maze of financial mysteries, paid very large interest charges and fees and yet reached their goal of home ownership. As we cheer their courage, we should be the more impressed with the ease by which that same goal may be attained today.

Co-operative banks are today making liberal allowance for character and stability of homebuilders in addition to the security of property on which loans are made.

The advantages of financing through the co-operative bank system are many. Some of the reasons for tremendous public faith are:

1—Co-operative banks limited solely to loaning money on homes have come to represent the greatest body of home specialists in the community.

2—The borrower or home builder, both before, during and after ownership is in closest touch with local building specialist.

3—The entire financial arrangement is organized and completed with one company.

4—Payments on the loan are consistent and regular with the attainment of the definite goal at a definite time.

5—Provisions are made for illness and trouble.

6—Money paid in on shares may be reborrowed in emergency.

7—A larger amount, meaning a smaller initial deposit, may be borrowed through co-operative banks with a most reasonable interest rate.

The co-operative bank plan, in the case of an $8,500 home (probably divided into a $7,000 house, a $1,000 plot of land and a $500 garage), would operate as follows:

The buyer or owner would pay 20 per cent. or $1,700 in cash and the bank would make a loan of approximately 80 per cent. or $6,800. Shares for this amount would be taken out by the buyer. Co-operative bank shares are in reality notes, or agreements to pay, and for convenience are standardized at $200 each on which $1 a month must be paid. Thus on a loan of $6,800, the 34-four shares or thirty-four notes for $200 are stressed on each of which $1 per month be paid.

Interest at 6 per cent. must be paid each year which on $6,800 would amount to $68 each year.

Taxes would be approximately $150, insurance about $10.50 and water rents about $9 each year.

Interest, taxes, insurance and water would thus total about $577.50 each year or $48.10 each month.

To this would be added each month $1 on each note or share, thirty-four in all, which would make the total cost to the home buyer $82.10 each month.

These notes or shares of $200 each, payable $1 each month would of course take 200 months or six-teen and two-thirds years to pay, but co-operative banks pay interest from five to six per cent. on each dollar paid in and this interest added to the payments so multiply that the entire loan is paid in and buyer assumes complete ownership in about eleven and one-half years. You are invited to write to Warrendale Home Editor, Boston American, No. Winthrop Square, Boston, Mass., for advice and help on solving your home financing plans.

H. M. SANDERS COMPANY
"Make It With Tools"
HARDWARE
All Hardware for this home was selected from our comprehensive line of SARGENT HARDWARE
27-29 STUART ST., BOSTON

MORTGAGE MONEY at 6%
$100,000 on hand for first mortgage loans on single and two-family houses; permanent or construction. Prompt service—Present dividends 6%. Maximum loans $10,000.
September Shares on Sale—No Withdrawal Loss
Watertown Co-operative Bank
Assets over $12,000,000

WELLMAN CABINET OIL BURNER
Quiet Efficient Sootless
A Cabinet Burner for Less Money
Reliable Completely Automatic
To Be Installed in This Home
WELLMAN AUTOMATIC OIL BURNER CO.
126 Crescent Street, Waltham, Mass. Tel. Waltham 3935-R

STANDARD PLUMBING & HEATING SUPPLIES (WHOLESALE ONLY)
A. J. FELZ CO.
Boston 263 Northampton St. Tel. Kenmore 0676
Plumbing and heating equipment for this model home supplied by A. J. Felz Co.

FOUNDATIONS CHIMNEYS FIREPLACES
CEMENT WALKS CONCRETE STEPS
DONATO MAGNARELLI,
125 Adams Street, Newton, Mass.
Call Newton No. 3100-M for Estimates on All Kinds of Cement Work

INTERIOR FINISH
Moulding Wood Turning Special Millwork
We are equipped to serve you on highest quality woodwork for any size job from a small room or stairway to the largest apartment house.
NORFOLK WOODWORKING COMPANY
BRAINTREE 0930
Prompt Service Call Us First

FOUR UNUSUAL HOME VALUES
ALL NEW
Single House
7 rooms, 6 closets, fireplace, tile bath, gumwood finish, oil burner, 4 built-in cabinets; large plot of land. Near everything. A Home of Character
$10,500—Waltham
Single House
6 rooms, 5 closets, fireplace, tile bath, gumwood finish, 3 built-in cabinets. Financed to make it easy to carry. Beyond Comparison
$8500—Waltham
Two-Family House
4 and 4. Ideal location. Highest standard equipment throughout. One apartment let. Can be carried for less than rent.
$9000—Medford
Single House
Splendid English Colonial 6-room house. Near Albemarle Golf Club. Call us for price and financing plan.
Arthur H. Whitcomb
197 Linden St. Waltham 3327
Builders of Better Homes for 35 Years

The Sands Automatic Instantaneous Water Heater
Hot water when you want it, instantaneously, merely opening the faucet anywhere in the house causes an immediate flow of hot water. All metal coming in contact with water is copper and brass.
No Rusted Water
The Sands Heater Co. of N. E.
116 Broad St., Boston Han. 6468

PLASTERERS
We have been chosen as plasterers for these and hundreds of other model homes.
JAMES A. DAVINI
Plasterers
180 SCHOOL STREET
Waltham 2726
We can give you prompt service on all plaster work, large or small.
Ask for Estimate

UNIVERSITY 8376-M BILL: PORTER 1062-W
Garland Shade & Screen Co.
15 TROWBRIDGE STREET
CAMBRIDGE
QUICK SERVICE—SATISFACTORY WORK
Estimates Furnished Promptly on New and Old Work

HAWES ELECTRIC CO.
3 Main St., Watertown
has been chosen for all electric wiring, fixtures and supplies for this Model Home.
WIRING—FIXTURES
RADIOLAS

Write for Booklet — OWN YOUR OWN HOME BY CO-OPERATIVE BANK LOANS — Call for Information
These co-operative banks can help you to make your dreams come true. Don't hesitate to ask for their advice and help.

TRADING CENTER FOR 100,000 PEOPLE
Fine Educational Institutions—Stores—Homes
We charge 6% interest on Mortgages
Construction loans our Specialty
The bank with the Four Granite Pillars
WALTHAM CO-OPERATIVE BANK

We Have a Quarter of a Million to Loan on Mortgages
Assets $6,800,000 Surplus $150,000
WINTER HILL CO-OPERATIVE BANK
88 Broadway, Somerville RAY B. RIDEOUT, Treas. Branch: Teele Sq.

MONEY TO LOAN—1st Mortgages Only at 6%
New Shares in September
Workingmen's Co-operative Bank
73 Cornhill Haymarket 2852 Boston

REAL ESTATE LOANS ON FIRST MORTGAGES 6%
Any Amount up to $8,000
Within 10 miles of Boston. To be repaid in monthly payments which cancel in about 12 years.
SUFFOLK CO-OPERATIVE BANK 44 Bromfield St. Boston

MONEY TO LOAN ON FIRST MORTGAGE
ADVANCE TO BUILD IF DESIRED
PIONEER—HOMESTEAD—GUARDIAN CO-OPERATIVE BANK
34 Bromfield St., Boston Oldest Coop. Bank Office in New England
Ample Funds for First Mortgages
Money advanced on construction. September Series now open
Let us talk over your financing problems
WEST NEWTON CO-OPERATIVE BANK
First National Bank Bldg. West Newton

OWN YOUR OWN HOME—WITHIN 6 MILES OF BOSTON
Real Estate Loans on First Mortgage
Maximum Loan $8000 Present Dividend 6%
ARLINGTON CO-OPERATIVE BANK
622 MASS. AVE. ARLINGTON, MASS.

MONEY TO LOAN on One and Two-Family Houses 6%
Construction Loans
LARGEST CO-OPERATIVE BANK IN NEW ENGLAND
MERCHANTS CO-OPERATIVE BANK
24 SCHOOL ST. Assets Over $28,000,000 BOSTON, MASS.

Custom Cabinet Work Medicine Cabinets
Wood Mantels a Specialty
GEO. H. CARTER CO.
WOOD MANTELS IN STOCK AND TO ORDER
460 HARRISON AVENUE
NEAR DOVER STREET
TEL. HANCOCK 7600 BOSTON, MASS.

A representative will be at this house all day Saturday and Sunday

Must Make Her Seagoing.

As Elsie Wagstaff, the English actress at the Copley, remarks, "It doesn't matter so much where you are born if you escape the consequences. I might have been a sailor, if signs count for anything, for I was born on board a ship in Sydney, Australia.

STAGE AND SCREEN

Take Notice, Manhattan.

At the close of a performance of "Broadway" at the Plymouth, a well dressed woman arose from her seat in the balcony and turned to her friend. "I don't know what you think about it, m'dear, but this show's going to be a knockout when it reaches New York."

TRIPLE INVASION OF NEW PLAYS MAKES FULL LIST FOR THE DOWNTOWN DRAMA

DOOLEY OBSERVED is Martha Morton when she and Gordon Dooley participate in this arrested development of the action in "Honeymoon Lane" at the Tremont. Such posturing! And a street car nowhere in sight. Must be a very merry entertainment.

LORO SANDERSON will be found Monday night at the Majestic in "My Golden West," an operetta wherein the cowboys and had men become sweetly vocal. Think of that!

A BONNIE PAIR are William Frawley and Frances White, chief mirthmakers in that laughable affair, "Bye, Bye, Bonnie" now at the Wilbur.

LITTLE MARY JANE of "The Merry Malones" goes into her dance at the Colonial with the non-stop zest of Mr. Perpetual Motion himself.

GETS THE STRAW VOTE. Eleanor Williams, in a grass skirt, is all for Walter Huston in this popularity contest which is staged sometime during "The Barker", drama of tent show life coming Monday to the Hollis.

BATTLE OF TITLES NOW SUBSIDES

By NICHOLAS YOUNG.

THE domestic problems of the theatre are not, by any means, confined to the bedroom farces so adroitly manipulated by Al Woods—no, indeed. Based purely upon events of the past week the well known and equally dreaded "tanglefoot" may, at any moment, draw victims from earnest producers and drive confusion into the heart of the virtuous, well intentioned playgoer. Anyway, the week has turned up as pretty a typographical contest in the titling of plays as you may expect to find in the next ten years—possibly in a life time. For, between "My Golden Girl" at the Shubert and "My Golden West," arriving Monday at the Majestic, interested spectators and harried compositors have been tumbled into feverish bewilderment.

* * *

THE solution has been partly—probably wholly—settled by Alfred E. Aarons, who has withdrawn the title of "My Golden Girl" and turned back to "My Princess" for his interesting and pretentious musical affair at the Shubert. Mr. Aarons may possibly feel that his tender toes were heavily trod upon by the producers of "My Golden West" when that title, at a late hour, was bestowed upon the well exploited "Bonita," a new musical play based upon that spirited drama of the Southwest, "Arizona." For the relief of both the tortured compositor, writer and playgoer, Mr. Aarons' decision to go back to the original title of his production, "My Princess," much gratification may be expected by the toiling workers in press departments and composing rooms, who will not now be pressed to such painful vigilance as that imposed during the five days contest between "My Golden Girl" and "My Golden West."

* * *

IF priority counted in theatre as it does in well-established business institutions, the moral advantages of these mixed titles would belong to Mr. Aarons, though even he has displayed a willingness to swap names while moving on the by-ways of New England. However, it is pleasant to note that the striving for a gilded title is taken as so little in importance by Mr. Aarons that "My Golden Girl" easily becomes "My Princess" by the simple twist of the press agent's typewriter. In the meantime, "My Golden West" holds the fort at the Majestic.

* * *

IF there is any single item in George M. Cohan's long list of personal performances that arrests attention it is the facility with which he, always in good faith, retires from active, artistic participation with the theatre and the marvelous infacility with which he sticks to his own professed intentions. As it turns out the theatregoer is the winner, for any Cohan show with Mr. Cohan in the cast always carries that "something" with which popular fancy may be captured. The tragic circumstances which forced Mr. Cohan into "The Merry Malones" at the Colonial are to be regretted, but his appearance therein surely brings added interest to the entertainment.

High Society

EVELYN DARVILLE plays the rich society girl in the music play, "My Princess" (Shubert).

'YANKEE' BOY AT ST. JAMES

Day Manson, "juvenile" of the stock company at the St. James, is so glad to be back in Boston that he is perfectly willing not to go with the American Legion on its trip to France.

Manson is a modest chap who never tells about his war experiences, but the popular juvenile served 14 months overseas with the YD.

He had planned to go to France with the other members of the Legion, but when confronted with a contract to play with the K-A company all season, he couldn't resist the temptation.

Being a graduate of Harvard and with a wide circle of friends here it was impossible for him not to join the K-A players.

SUNDAY SHOW

The first Sunday concert at the St. James will be given tomorrow. Eight vaudeville acts and feature photoplays will make up the program. A comedy film and a newsreel will be included for good measure.

NO SPEAK EASY!

HOW TO GET AN EDUCATION. In "The Big Parade" at Loew's State, John Gilbert is willing to study hard on his French while Renee Adoree is near. Let this be an object lesson to all ambitious little boys.

WHAT'S WHAT With Shows REMAINING

"My Princess" (formerly "My Golden Girl") at the Shubert. (Second week.) It may be said that the new title adjusts itself nicely to the piquant charms and rich talents of Hope Hampton.

* * *

"The Merry Malones" at the Colonial. (Second week.) George M. Cohan's most impressive gesture in musical revue. He acts in it, too.

* * *

"Broadway" at the Plymouth. (Second week.) A sizzling chapter of gay night life in the Roaring Forties. It's bound to get you.

* * *

"Bye, Bye, Bonnie" at the Wilbur. (Sixth week.) Fritzi Scheff and Frances White combine high notes with frisky frolicking. The last week.

NEXT WEEK'S NEW BILLS

HOLLIS—Walter Huston in "The Barker," a drama of carnival life by Kenyon Nicholson. Much stress is laid upon the fact that this is the original New York company, without exception. In the supporting cast with Mr. Huston are Claudette Colbert, Norman Foster, Eleanor Williams, George Barker, Al Roberts, John Irwin, Jessie Graham, Gertrude Wixler, Mae Hopkins and Joseph O'Connell. Produced by Charles L. Wagner.

* * *

TREMONT—Eddie Dowling in "Honeymoon Lane," a musical comedy with Irish-American atmosphere. Book and lyrics by Mr. Dowling; music by James Hanley; dances by Bobby Connolly. In the supporting cast are Gordon Dooley, Martha Morton, Bobbie Perkins, Esther Muir, Mlle. Florentine Gosnova, Al Sexton, Leo Beers, Worthe Faulkner and D. J. Sullivan. Staged by Edgar MacGregor. Produced by A. L. Erlanger.

* * *

MAJESTIC—"My Golden West," a musical play founded on Augustus Thomas's "Arizona," a stirring play of the Southwest of more than a generation ago. Music by Sigmund Romberg; book by Edward Locke; lyrics by Harry B. Smith. In the cast are Berna Deane, John Barker, Lora Sonderson, Joseph Macaulay, William L. Thorne, Alice Fisher and Jane Egbert. A chorus of 100 will typify the soldiers, cowboys and Mexicans of earlier days. Produced by the Shuberts in association with L. Lawrence Weber.

* * *

ST. JAMES—(Stock). "Cradle Snatchers," a farce by Russell Medcraft and Norma Mitchell. A domestic conflict between wives who stay at home and husbands who burn nocturnal oil in night clubs. Presented here last season at the Hollis at down town prices. In the cast are Ruth King, Flora Maud Gade, Edithe Speare, J. Glynn McFarlane, Frank Charlton, Day Manson and Charles Schofield. Staged by Charles Schofield.

* * *

COPLEY—"Murray Hill," a comedy by Leslie Howard. Return engagement of a spirited affair which only a week ago brought a prosperous engagement to an end with many expressed regrets. An open week gives Mr. Clive an opportunity to again place his ardent actors in familiar roles they had but just deserted.

WANTED—JUST A BREAK

WALTER GLASS, in a somewhat unguarded moment during "Broadway" at the Plymouth. In the play, Walter is the boy "hoofer" who would beat Jack Donahue if he "had the breaks." Mayhap.

Ready to Go

CLARE NOLEN will dance in the new Elks Hotel Roof Revue starting Monday evening.

MACAULAY 'IN CHARACTER'

In the parlance of the West, a Mexican is called a "greaser," and is rated rather low in the social scale. But all Mexicans from south of the line are not "greasers," nor are they of low mentality either. Many of them have the blood of the Conquiadors of ancient Spain flowing in their veins. Those who attend the Majestic next week, where "My Golden West," the new musical play founded on Augustus Thomas' drama of the Western desert, "Arizona," holds forth, will see the Mexican character typified in its most romantic form by the Joseph Macaulay, who has the role of Tony, "bes' dam Vaquero on the ranch."

Macaulay spent a good part of his early life in California and played his first engagement in San Francisco. In the great open spaces he has been a Jack-of-all-trades and is handy in several forms of athletics. He has played semi-professional baseball and has actually worked on Wyoming ranches, where his skill as a rider was utilized in the "busting of the broncbes."

Macaulay has appeared in several motion pictures playing the part of a cowboy, but as a rule during the last several years he has been seen in big musical offerings.

Annual Topsfield Fair Begins Next Week

The 106th annual Topsfield Fair at Topsfield, Mass., on the Newburyport turnpike, will open on the afternoon of September 14th under the auspices of the Essex Agricultural Society of Essex county and continue into the evening of Saturday, September 17th.

Included in the list are exhibits by public school children of Essex county, including entries from all of the large cities and many towns.

Looking Ahead

SEPTEMBER 19—
"After Dark," a mystery play, at the Copley.
"The Firebrand" at the St. James.
"What a Man!" at the Wilbur.

OCTOBER 10—
"Crime" at the Wilbur.

BRIDES BUSIER IN RESTIVE FILMS

By LEO GAFFNEY.

IN the bright lexicon of the movie title-writer there is a five-letter word called "bride." To apply it to as many productions as the tightest stretches of poetic license will permit is a favorite game in this earnest profession. There are other words too, of equally coy nomenclature, words that are always archly hinted at, never boldly spelled out; of which, more anon.

* * *

WITH an almost mechanical regularity some kind of bride turns up weekly with the new films. The supply never runs down, the ills never falters. To list the assortment would be monotony that must surely induce coma. A fractional enumeration suffices. We have had "The Bride's Awakening," "The Bride of Fear," "The Bride of Hate," "The Bride's Confession," "The Night Bride" and now—the bride of the week—"The Stolen Bride" clamoring for your notice at the Olympia. To perpetuate this "Bride" series is going to be a job for heroes. Let's give these noble boys a cheer!

* * *

ANOTHER thrilling example of love's labor for the cinema's art is this arresting inscription over the new photoplay at the Modern and Beacon, "Singed," with an underline explaining—somewhat hastily it seems—that it is all about "a woman with a past." A check-up on about 8,000 film titles since 1913 discloses the same woman, never without her precious "past," still seeing service as unflinchingly as the industrious "Bride" above. Ah, well, nothing like old friends!

* * *

JUST to sweeten up his labors the busy titlist will often refresh himself by turning out something brisk, breezy, with a touch of swank as it were—if swank there be in the nature of the star he exploits. A fresh sample of this is found today at the Metropolitan in the announcement, "Bebe Daniels in 'Swim, Girl, Swim.'" Yes, sir, the aquatic drama is holding up in fine shape, as they say, even though Mack Sennett did use beach sand for the foundation.

* * *

THE caprices of the craft bring many moods upon the film's descriptive genius. His calmest moments are, possibly, when a popular novel or stage play is being produced. Then he will use the original title, in many cases, and ride it right through with glorious results. And glorious results are, after all, just what the title-writer is struggling for. To attain them he can use all "The Covered Wagons," "The Big Parades" and "The Way Down Easts" in the category. But these, the great photoplays, have never contained any titular mention of the experts' favored standbys!

* * *

AS affairs of supreme triumph are occasionally vouchsafed the fortunate, even the film titlist must have his day. See him in that exalted moment when, flushed with pardonable pride, he turns to the world to say, "Ladies and gentlemen, the joy of rebellion is upon me. Today I care not for 'brides' or 'pasts' or any old chestnut I ever relied upon, for I have discovered the perfect word for a title. Long suffering film fans, I give you 'Variety!'" Treasonable utterances such as this having never before been heard in filmland, the offender is punished by the keen satisfaction of seeing his "Variety" voted the biggest hit of last season. Viva variety!

DON'T CROSS HIM NOW!

THIS BOY MEANS BUSINESS, you can tell by his hat. To make sure, watch Jason Robards clutch Virginia Browne Faire in "Tracked By the Police" at the Modern and Beacon.

Well, Let's Have Another.
"I tried to knock off liquor once," says Lieutenant Denton in "My Golden West" at the Majestic, "and, it was a pull. Used to say to myself, 'I'll bet I won't drink this,' even while I was pouring it out. Finally got so I'd bet I hadn't drunk it, after I had."

STAGE AND SCREEN

Tries to Keep Up With Art.
Hope Hampton of "My Golden Girl" is very fond and proud of a tiny monkey listed as a member of the cast. "It goes to prove," she asserts, "that while you can't make a monkey out of a good actor, you can always make an actor out of a good monkey."

TRIALS AND TRIUMPHS OF FILM FOLK SEEN IN THE WEEKLY RE-INFORCEMENTS

"WILL IT RAIN, MISTER?" queries Bebe Daniels, observing that William Austin is all set for a Nor'easter. The voluble answer to this is "Swim, Girl, Swim" at the Metropolitan.

"HAVE YOU BEEN DRINKING?" asks Betty Compson of Kenneth Harlan in "Cheating Cheaters" at the Boston. "Perhaps," he answers, "but now you quite take my breath away."

CRAZY OVER HORSES. The seats of the mighty are never held permanently. The great ones topple and finally go "The Way of All Flesh." The remarkable performances of Emil Jannings and Phyllis Haver, at the Scollay, will convince you that the films are not all fun and fiddlesticks.

ARMED INTERFERENCE saves the day for "The Stolen Bride" at the Olympia. Armand Kaliz and Billie Dove get busy to show you how it is done.

WHAT, NO SPINACH! Strange, but so it is in "Alias the Lone Wolf" (Orpheum) wherein Bert Lytell finds Lois Wilson so stimulating he has a hangover.

MOUNTEBANK PRACTICES IN 'BARKER'

There may still be gypsies wandering about the country in their gaily painted wagons, telling fortunes, trading horses and robbing an occasional hen roost, but for the most part they belong to another age. The byways and hamlets, however, are not without their amusements, for upon them each Summer descend innumerable tent shows and carnivals who raise their tents and stands, collect a few dollars and then disappear until the next Summer.

"The Barker," at the Hollis, Monday, is an epic of one of these groups which form such an important link in the social life of the rural sections. Into this play Kenyon Nicholson has condensed many of the experiences he gained while traveling in company with such a group.

Noah Webster has defined "Carnival" as "a festival celebrated with merriment and revelry in Roman Catholic countries during the week before Lent." To the American showman a carnival is something else. It is a privately owned combination of attractions, a sort of portable Coney Island, which travels up and down the country peddling doubtful pleasure to the suburbanite.

Among the more interesting aspects of the carnival are the methods employed by the various shows in drumming up trade. This beating up of a crowd is known as "ballying." Walter Huston, in his checked suit, husky voice and persuasive manner in "The Barker," is a graphic example of the methods employed to catch customers.

Lynne Overman Comes in New Woods Farce

Lynne Overman

Lynne Overman, who is so well known and so much admired by Boston theatre-goers, will come to the Wilbur on Monday evening, Sept. 12, as the featured player of A. H. Woods' newest farce, "What a Man!" Mr. Overman's most recent appearances here were with "Just Married," during its long run in the Plymouth, and in "No, No, Nanette," at the Tremont.

In his present role Overman plays a French hair-dresser, who has lost all recollection of the past through a war injury. He calls to dress his former wife's hair, and as she has again married, he is placed in many embarrassing predicaments.

DANCE BOAT

The harbor dance boat Mayflower will sail hereafter on six nights a week from Rowes Wharf. "The floating ballroom" is becoming more popular as the season advances.

Film Futures

SEPTEMBER 17—
"Tell It To Sweeney," with George Bancroft and Chester Conklin, at the Metropolitan.

SEPTEMBER 18—
Reginald Denny in "Out All Night" at the New Boston. Ben Lyon and Claudette Colbert in "For the Love of Mike" at the Washington Street Olympia.

SEPTEMBER 19—
Lon Chaney in "Mockery" at Loew's State.

SEPTEMBER 24—
Norma Talmadge in "Camille" at the Metropolitan.

FILM FARE FOR NEW WEEK

METROPOLITAN—(Starting today) Bebe Daniels and Gertrude Ederle in "Swim, Girl, Swim!" (first run), based on an original screen story by Lloyd Corrigan. A tale of romping collegiates doing their best for dear old Alma Mater. Others in the cast are James Hall, Josephine Dunn, William Austin and James Mack. Clarence Badger directed. A Paramount picture. On the stage, John Murray Anderson's "Joy Bells" revue and Wilson McKay's "Cartoon Circus."

* * *

LOEW'S STATE—"The Big Parade" (second week). Melodrama of the Great War. The cast includes John Gilbert, Renee Adoree, Karl Dane and Tom O'Brien. King Vidor directed. A Metro-Goldwyn-Mayer picture.

* * *

LOEW'S ORPHEUM—Bert Lytell in "Alias the Lone Wolf" (first run), adapted from the story by Louis Joseph Vance. Mystery crook play. Others in the cast are Lois Wilson, William V. Mong, Paulette Duval and Ned Sparks. Edward H. Griffith directed. A Columbia picture. Also vaudeville.

* * *

SCOLLAY—(Starting tomorrow). Emil Jannings in "The Way of All Flesh," an original screen story by Ernest Vadja. A domestic tragedy of a father's false step. Others in the cast are Phyllis Haver, Belle Bennett and Donald Keith. Victor Fleming directed. A Paramount picture. Also vaudeville.

* * *

OLYMPIA—(Starting tomorrow). Billie Dove in "The Stolen Bride" (first run), taken from an original screen story by Carey Wilson. Romantic drama of marital intrigue in a Royal court. Others are Lilyan Tashman, Lloyd Hughes and Armand Kaliz. Alexander Korda directed. A First National picture. Also vaudeville.

* * *

MODERN AND BEACON—(Starting today). Rin-Tin-Tin in "Tracked By the Police" (first run). Dog drama with a Western flavor. Jason Robards and Virginia Brone Faire also featured. Ray Enright directed. A Warner Brothers picture. Also Blanche Sweet in "Singed" (first run), story of a woman with a "past." Warner Baxter assists. John Griffith Wray directed. A William Fox picture. Also a Vitaphone program.

* * *

NEW BOSTON—(Starting tomorrow). Betty Compson in "Cheating Cheaters" (first run), adapted from the Max Marcin play. Crook drama, proving the power of love with malefactors. Kenneth Harlan and Sylvia Ashton support the star. Edward Laemmle directed. A Universal picture. Also vaudeville.

* * *

FENWAY—(Starting today). Adolphe Menjou in "Service for Ladies," and Syd Chaplin in "The Missing Link." Starting Wednesday, Jack Mulhall and Dorothy MacKaill in "Smile, Brother, Smile," and "The Covered Wagon."

PICTURESQUE CAREER OF DOWLING

That one need not necessarily be born to the stage in order to become thoroughly proficient in all its ramifications, is attested in the career of Eddie Dowling, star and co-author of the musical comedy success, "Honeymoon Lane," which will be the opening attraction of the season at the Tremont Monday night.

Eddie Dowling

Dowling is the son of a cotton-tester in one of the big mills of New England. Like George M. Cohan, he was born in Providence, R. I., being one of the family of fifteen children; and, again like Cohan, he writes not only the words and music of the plays, but also interprets the leading roles.

The career of this youthful star has been highly picturesque. After reaching the seventh grade of grammar school he decided that the rest of the curriculum was bunk, so he went away from there and garnered himself a job as cabin boy on a steamship line operating between Boston and New York. The tediousness of one of these voyages was relieved by a shipwreck off Point Judith, R. I., in which he was one of twenty-two survivors.

Subsequently he secured a job singing illustrated songs in Marcus Loew's motion picture and vaudeville houses.

VAUDEVILLE CHANGES

LOEW'S ORPHEUM—The Klein Brothers, Al and Harry, in a "Dialogue De Luxe," and also in the miniature revue, "Temptations of 1927"; Sandy McPherson, the juvenile Scot; Sim Hyams and Clara Louise Evans in the comedy act, "The Quakeress"; Three Keene Sisters, song and dance trio, the Zelda Brothers, aerialists, and others.

* * *

B. F. KEITH'S—The Mosconi Brothers, dance artists, assisted by the O'Hara Sisters, Gay Nell and Nancy Decker; Venita Gould in "Impressions of Famous People"; Paul Decker, comedian, in "Lia's All"; Billy Shone and Betty Rich in "Peppy Parade of Persiflage and Pulchritude; Billy Hallen, monologist, and others.

* * *

SCOLLAY—The "Miniature Song and Dance Revue," with a large company of artists; Hayes and Beck in the comedy skit, "Her Guardian"; the Wilton Sisters in two-part songs; Bobby Johnstone in "A Bit of Syncopation"; Dayton and Nancy in a travesty, "The Butterfly and the Cat," novelty act, and others.

* * *

OLYMPIA—Max Fields and Ann Fink in the comedy skit, "Look Out T[illegible]"; Dorothy D'Orsay and Tom [illegible]adman in "Romantic Dance [illegible]ythms"; Olin Landick, female [illegible]ersonator, in the sad. "You'll [illegible]m About Women From Me"; The Lamys in "A Vaudeville Surprise," and others.

* * *

NEW BOSTON—Ray Fern and Marie in "A Vaudeville Diversion," musical comedy specialty act; Charles and Madelene Dunbar in "Animal Scandals"; Miss Ann and Mr. Frank, "The Southern Radio Aces"; O'Donnell and Blair in "The Come-On Gang," and others.

All-Day Sail Down the Harbor and across the Bay to Cape Cod and Return. S.S. DOROTHY BRADFORD Boo Rowes Wharf. Tremont Temple

Amusements Amusements

Wash. St. at Summer—Tremont & Hamilton Pl. Continuous from 9 A. M.

LOEW'S ORPHEUM

WEEK BEGINNING MON., SEPT. 12th
BERT LYTELL
LOIS WILSON
in
"ALIAS THE LONE WOLF"
A Mystery Thriller by Louis Joseph Vance
Sequel to "THE LONE WOLF RETURNS"
LOEW'S VAUDEVILLE
Al—KLEIN BROS.—Harry
Comedy Kings in a Dialogue De Luxe
Also featured in
"TEMPTATIONS OF 1927"
Musical Comedy Gem with Youthful and Gifted Entertainers
OTHER STAR ACTS
Opening to 12:30 25c 12:30 to 5:30 35c 5:30 to Closing Evenings, Saturdays, Sundays and Holidays 50c
HECTOR'S & ROHDE'S ORCHESTRAS
CHONIERE AT THE ORGAN
TODAY—Lew Cody and Alleen Pringle in "Adam and Evil." Low Brice. The Parisiennes, Singing Musicians and other acts.

Amusements Amusements

TREMONT
THOMAS B. LOTHIAN, MGR.
MATS. WED. & SAT. at 2:15
Warning! AVOID THE LONG LOBBY LINES—BUY YOUR SEATS IN ADVANCE!
OPENING
MONDAY NIGHT at 8:15 SHARP
ONE SOLID YEAR ON BROADWAY
A. L. ERLANGER PRESENTS
AMERICA'S MOST POPULAR LIGHT COMEDIAN
EDDIE DOWLING
IN THE JOYOUS MUSICAL COMEDY
HONEYMOON LANE
IN TWO ACTS AND TEN SCENES
BOOK, MUSIC AND LYRICS by EDDIE DOWLING and JAMES HANLEY
WITH THE ORIGINAL NEW YORK KNICKERBOCKER THEATRE SUPPORTING CAST, BEAUTY CHORUS, ORCHESTRA & PRODUCTION

Amusements Amusements

MAJESTIC
EVES. at 8:20 MATS. WED. & SAT. at 2:20
POP $2 MAT. WED.
MONDAY NIGHT at 8:20
The Messrs. Shubert (in association with J. Lawrence Weber) present
The COLORFUL and PICTURESQUE MUSICAL SENSATION OF THE NEW SEASON
MY GOLDEN WEST
Based on Augustus Thomas' romantic play of the West, "Arizona"
Music by SIGMUND ROMBERG
CAST INCLUDES ALICE FISCHER, BERNIA DEANE, LORA SOMDERSON, JANE EGBERT, JOHN BARKER, JOSEPH MACAULEY, JOHN RUTHERFORD, W. L. THORNE, EDWARD DOUGLAS, CHARLES LAWRENCE & 150 OTHERS
Book by EDWARD LOCKE Lyrics by HARRY B. SMITH
Staged by J. C. HUFFMAN Settings by WATSON BARRATT

HOLLIS STREET THEATRE
THOMAS B. LOTHIAN, Mgr.
PHONE CONGRESS 6845
PRICES: EVES. 50c to $2.50 SAT. MATS. POP $2. MAT. WED.
EVENINGS AT 8:15 • WED. & SAT. MATS. AT 2:15
MONDAY at 8.15
LIMITED ENGAGEMENT
CHARLES L. WAGNER
(in Association with Edgar Selwyn) presents
WALTER HUSTON
in the Dramatic Sensation of the Season
"THE BARKER"
A Powerful Drama of Carnival Life by Kenyon Nicholson
DIRECT FROM SEVEN MONTHS AT THE BILTMORE THEATRE IN NEW YORK WITH THE ORIGINAL CAST

HOLLIS LAST 2 TIMES Mat. Today
GEORGE M. COHAN'S New American Farce
The BABY CYCLONE
with GRANT MITCHELL AND ABLE COMPANY
ALL NIGHTS & SAT. MAT. 50c to $2.50

B.F.KEITH'S
Senior Boy Week in Advance
MOSCONI BROS.
& Co. in Their New 1927 Dance Revue
PAUL DECKER & CO.—BILLY SHONE & CO.—BILLY HALLEN—JACK JOYCE
Orpheum & Lyric Trio Agnes, Evers & Dunn
★ VENITA GOULD ★

GAYETY TWICE DAILY 2:10 & 8:10
BRINGING UP FATHER IN POLITICS

BOWDOIN SQ. THEATRE CONTINUOUS
MYSTIC CLAYTON, America's Master Mentalist, assisted by seven assistants. Joseph Coogan in "The Bank Cat." Earle Foxe in "Sisters of Society." Big Boy in "Wife Tamer." Pathe News. 3 Vaudeville Acts. Mon. Week—Screen Shows in Person.

Amusements Amusements

LOEW'S STATE
Massachusetts Ave., at Norway St.
Continuous from 11:30 A. M.
Week Beginning Mon., Sept. 12
2ND AND FINAL WEEK
HELD OVER BY POPULAR DEMAND
Thousands Unable to Gain Admittance Last Week
Avoid large crowds—Attend extra morning show at 11:30 A. M. daily.
The BIG PARADE
A Metro-Goldwyn-Mayer Picture
JOHN GILBERT—RENEE ADOREE
KARL DANE
A $2.00 Show at Popular Prices for the First Time
With the Astor Theatre, New York Presentation, Including the Original Music Score and Stage Effects
FIRST SHOW STARTS AT 11:30 A. M.
and Continuous All Day at 2:00 - 4:30 - 6:30 - 9:15
NEVER BEFORE A SHOW LIKE THIS AT POPULAR PRICES
TOMORROW—Doors Open at 2:30
SPECIAL FOR SUNDAY
"THE BIG PARADE"
Picture shown at 3:00 - 6:00 - 9:00

COPLEY
Evenings 8:30
Tues., Thurs. & Sat. at 2:30
Tel. Kens. 1260
BEGINNING MONDAY
BY INSISTENT DEMAND
ONE WEEK ONLY
"MURRAY HILL"
BY
LESLIE HOWARD
THE GREAT COMEDY TRIUMPH
BEST SEATS $1.65

FENWAY
SAT. SUN. MON. TUES.
Adolph MENJOU
"SERVICE for LADIES"
AND
Syd CHAPLIN
"The Missing Link"
Jack Mulhall & Dorothy MacKaill in "Smile, Brother, Smile," and "The Covered Wagon"

For Other Amusement ... Next Page.

STAGE AND SCREEN

Gestures n'Everything!
George M. Cohan believes in bestowing credit where credit is due. On the play-bill of his "Merry Malones," now playing at the Colonial, full acknowledgement is made to all contributing talents, as witness this significant tribute, "Gestures By Sam Forrest."

...nty's Real Romance.
...ing a full-fledged screen star, Rin-Tin-..., has his own heroine. She is "Nanette," ...handsome white wolf-hound, who is ...vate life is Mrs. Rin-Tin-Tin. The ... r emote jointly in "Tracked By The ...lice" at the Modern and Beacon.

MUSSOLINI IN MOVIETONE DEBUT

By LOUELLA O. PARSONS.

NEW YORK, Sept. 10.—Mussolini, one foreign statesman who is always front page news, will address an American audience for the first time when the Fox movietone talking picture opens in Times square. The time set for Mussolini's debut on Broadway is the last of September and I regret that I shall not be here to hear his speech given in his own voice.

Premier Benito Mussolini, you may be sure, will have something of importance to say in his first American speech. Probably a plea for pleasant diplomatic relations between Italy and this country, all the world knows that is excellent advice at this time.

Furthermore, I am told that Italy's popular Premier will say a few words about his political hopes and ambitions and something of Italy's achievements.

If there is any doubt of the magnetism of the great Mussolini perhaps Douglas Fairbanks or Mary Pickford will consent to tell of his courtesy to them when they visited Rome, as well as his remarkable personality.

* * *

WHEN a young woman has youth and the good looks of Lina Basquette, she usually gets what she goes after. That is why I am not surprised that her husband, Sam Warner, has permitted her to go on with her movie career.

Miss Basquette, as she insists upon being called, so that no one will for a moment believe that Sam Warner is using his influence to get her a role, has a new job. This one is in "Serenade," the Adolphe Menjou picture, and she is playing a dancer.

Everyone will admire after her dancing on the New York stage she is well suited to such a part.

* * *

ONCE the Fox company starts boosting an actress there is no let-up in their activities. A few days ago I announced that June Collyer had been chosen to star Edmund Lowe's leading woman in "Baloo."

Now I am told Miss Collyer will play the feminine appeal in "Grandma Bernie Learns Her Letters." James Hall, by the by, who has been loaned again to the Fox company by Famous Players-Lasky, has the chief male role.

VARIETY AND PICTURES

BOWDOIN SQUARE—Norma Shearer in "After Midnight," and Buck Jones in "Good As Gold." Also personal appearance of the screen star, Wanda Hawley.

WALDRON'S CASINO—Burlesque; Lew Kelly and "His Greatest Show" revue, with Hip Frazer in support. Also pictures and vaudeville.

GAYETY—(Burlesque) Billy Gilbert and his "High Hat Revue."

HOWARD—(Burlesque) "Stolen Sweets" revue. Also pictures and vaudeville.

NORUMBEGA PARK—Pictures and vaudeville in the open air theatre, and various midway attractions.

BACK BAY DRAMA HAS ITS FASCINATIONS

GABY FAY supplies merry entertainment in "Murray Hill," reappearing at the Copley.

PRETTY SOFT for Ruth Hiatt taking it easy like this, but she deserves the rest after traipsing darkest Africa with Sid Chaplin in "The Missing Link," a jungle junket on the Fenway screen today.

EDITH SPEARE has a goodly share in the hilarity of "Cradle Snatchers" (St. James).

Celluloid Garters Both Fad and Superstition

Off with the old, on with the new—in garters.

That is the rule followed by Paulette Duval whose exotic beauty graces the role of an adventuress de luxe in "Alias the Lone Wolf," coming Monday to the Orpheum. Miss Duval, as legend has it, changes her garters in every successful film production. They are unique, too, being made of film from the picture in which she is working at the time.

Paulette Duval

Miss Duval claims her film garters bring good luck.

Nature's Background Only in Marion Davies Film

Backgrounds are becoming more and more important in the filming of motion pictures. Though there was a craze, especially in Europe, for painted drops, rather than natural scenery, this fad is dying out and the film producer is now paying greater attention to natural backgrounds as the frame for motion picture action.

One of the most beautiful pastoral effects to be produced on the screen, according to reports from the Metro-Goldwyn-Mayer studios, will be shown with the release of Marion Davies' new production, "Quality Street," adapted from Sir James Barrie's famous play.

This bit of scenery was located by studio scouts at Los Turas Lake fifty miles outside of Hollywood. It consists of rolling foothills, a beautiful lake and a natural park covered with gigantic twisted oaks that have flourished there for centuries.

Joe Rines' Orchester With New Elks Roof Revue

Joe Rines and his broadcasting orchestra will be the feature of the new Elks Hotel Roof Garden Restaurant Revue which opens Monday night. Further entertainment will be furnished by various visiting artists from New York super clubs. The Rines band has proved highly popular with New England radio audiences and the management of the Elks has provided for a continuance of the band's broadcasting direct from the Roof Garden through the stations WNAC and WEEI.

Joe Rines

Stockings Now "Painted" On in Gay Hollywood

Nude legs are now the vogue in Hollywood! Instead of wearing hose—even the sheerest of them—feminine Hollywood just paints its legs and lets it go at that. Paint, they argue, is cheaper than stockings—doesn't get "runs" in it—and, under some conditions, photographs far better. The little secret Renee Adoree made use of in "The Big Parade" which is in its second and final week at Loew's State. The "stockings" were applied with an air-brush and consist of a coat of waterproof lacquer.

Renee Adoree

Mascagno Ballet in New Anderson Stage Show

One of the outstanding features of John Murray Anderson's Publix stage show, "Joy Bells," at the Metropolitan is the dancing of the Stefano Mascagno Ballet. This talented organization consists of seven girls headed by Eva Mascagno, and all are pupils of Stefano Mascagno, father of the premiere.

Signor Mascagno was formerly one of the most noted dancers in Europe, having started his career in his native Italy and having appeared at La Scala in Milan and other leading opera houses and theatres on the continent. For a year and a half he appeared in Moscow in the operatic organization which included Feodor Chaliapin among its celebrities, Mascagno and the world's famous baritone being to this day fast friends.

McCormack Opens Concert Season in October

John McCormack will open the season of Sunday afternoon concerts in Symphony Hall, on October 9th, Dusolina Giannini will appear on the following Sunday, and on October 23rd, Geraldine Farrar will give a return recital after a long absence. Other sopranos to appear are Amelita Galli-Curci, Marion Talley and Maria Jeritza. Ernestine Schumann-Heink will make her farewell to Boston. Other men singers will be Reinald Werrenrath, Tito Schipa and Feodor Chaliapin.

John McCormack

Violinists so far announced are Jascha Heifetz and Fritz Kreisler

Amusements

KEITH-ALBEE BOSTON

WEEK OF SEPT. 12—9:30 A. M. CONTINUOUS TO 11 P. M.
Pre-Release of the Year's Super Hit
CHEATING CHEATERS
Famous Broadway Stage Success
Big Cast of Stars With
BETTY COMPSON
KENNETH HARLAN
An Adventurous Story of Clever Society Crooks in a Colossal Plot

VAUDEVILLE FEATURES
Biggest Laughing Hit on the Vaudeville Stage
O'DONNELL & BLAIR
In Their Original Comedy Classic
"THE PLASTERERS"
SONGS TALK FERN & MARIE DANCES COMEDY
Charles and Madeline Dunbar
An Entirely Different Kind of Comedy
Burns Bros. | Ann and Mr. Frank
Great, Big Dancing Flash Act
FRANK HUGHES & CO.
8—COMPANY OF EIGHT—8

TOMORROW AT 3 P. M.
First Time in Boston
FANGS OF JUSTICE
A Story of Law and Order in the Outskirts of Civilization. Big Cast with
JOHNNY WALKER
JUNE MARLOWE
VAUDEVILLE
NEW COMEDY
Pathe — Fable — Topics

BEGINNING TOMORROW MACK SENNETT'S LATEST COMEDY "THE COLLEGE KIDDO"

Amusements

METROPOLITAN
TREMONT & HOLLIS.
"GREATER ENTERTAINMENT"
FILMLAND'S LEADING COMEDIENNE!
BEBE DANIELS
in "SWIM GIRL SWIM"
with GERTRUDE "TRUDY" EDERLE and HANDSOME JAMES HALL
—GREATER STAGE FEATURES—
Murray Anderson's Surprise Spectacle
"JOY BELLS"
STEFANO MASCAGNO BALLET
EVA MASCAGNO PREMIERE
CHARLOTTE ARREN—JOSEPH PARSON
MAXWELL & LEE—MAURY LEAF
ROMA BROTHERS—BEAUTY CHORUS
GREAT "METRO" STAGE BAND OF 25
World-Famous Cartoonist (In Person)
WINDSOR McKAY (HIMSELF)
Presenting a Stage & Screen Novelty
EXCLUSIVE MOVIES OF BROOKLINE SWIM MEET at 9:00 p. m. tonight and all this week
Doors Open at 11:15
Only 35c to 1 P. M.

Amusements

COLONIAL THEATRE T.B.TOLMAN-Mgr.
POPULAR PRICED MATINEE WED. $1 to $2.50 MORE
EVES. at 8:10 — MATS. at 2:10
LAST 2 WEEKS---POSITIVELY
Opens the New Erlanger Theatre, New York, Sept. 26
GEORGE M. COHAN
OFFERS HIS NEWEST WORDS & MUSIC PLAY
The MERRY MALONES
A Company of All American Comedians
150 IN CAST and ENSEMBLE—20—COHAN SONG HITS—20
Production Staged by EDWARD ROYCE
Assisted by SAM FORREST—JACK MASON

Amusements

Boston's Most Beautiful 15th Floor
ELKS HOTEL
ROOF GARDEN
ROOF-GARDEN REVUE
All Star Singers and Dancers
Opening Monday Evening, Sept. 12
ALSO
JOE RINES and His Famous Broadcasting Orchestra
Dance-Compelling Music
DINNER With Dancing and Revue 6:30 to 12:30 $2.25
SUPPER 9:30 TO 1 A. M. A LA CARTE Revue—Dancing
Dining—Dancing—Diversion
SPECIAL OPENING DINNER
Served from 6:30 to 1 A. M. $3.50 per person
This Priced Dinner for the Opening Night Only
TEL. HAN. 1600 KIERAN J. CLOWRY, Manager
"A Bit of Broadway"

Amusements

FOLLOW THE CRITICS AND YOU'LL FOLLOW THE CROWDS TO
BROADWAY
THE MOST HIGH POWERED ASSORTMENT OF VIBRATING THRILLS BOSTON HAS EVER KNOWN
"A melodrama as vivid and engrossing as has ever been given to the stage"—GLOBE
PLYMOUTH
NIGHTS-50c to $2.50
SAT. MAT. 50c to $2.00
2ND BIG WEEK
WORLD FAMOUS DRAMA OF THE CABARETS
POP. 1.50 WED. MAT.

Amusements

ALWAYS COOL AND REFRESHING
OLYMPIA WASH. ST.
SUNDAY and All Week
A DAZZLINGLY BEAUTIFUL ROMANTIC DRAMA
"The STOLEN BRIDE" with BILLIE DOVE AND LLOYD HUGHES
STOLEN ON HER WEDDING NIGHT, SHE RISKED HER HONOR TO PROTECT HER KIDNAPER—WHY?
VAUDEVILLE Starting MONDAY
DOROTHY D'ORSAY
TOM STEDMAN
IN ROMANTIC DANCE RHYTHMS
Jack Horner at the Piano
MAY FIELDS & ANNA FINK
"LOOK OUT THERE"
OLIN LANDICK
"YOU'LL LEARN ABOUT WOMEN FROM ME."
THE LAMYS
In a VAUDEVILLE SURPRISE
BUY PUBLIX CHEX SAVE
Next Week—"FOR THE LOVE OF MIKE"

Amusements

WILBUR EVES. AT 8:15 MATS. AT 2:15
LAST 7 DAYS
L. Lawrence Weber presents the Greater Musical Comedy
BYE, BYE, BONNIE
WITH
FRANCES WHITE
AND
FRITZI SCHEFF
LARGE DANCING CHORUS
COMEDIANS—SONG HITS
POP. $2 MAT. TODAY

3 WEEKS ONLY
Beg. Mon. Sept. 19—Seats Thurs.
A. H. Woods' Famous French Farce
WHAT A MAN!
with
LYNNE OVERMAN
May Vokes, Lennox Pawle, Ruth Lyons and Others

SHUBERT EVES. at 8:10 Mat. Wed. & Sat. 2:10
POP. MAT. TODAY
A TRIUMPH FOR HOPE HAMPTON—American
MERRY AND TUNEFUL OPERETTA—Globe
MY PRINCESS
(Formerly "MY GOLDEN GIRL")
Music and Lyrics by DOROTHY DONNELLY
Music by RUDOLF FRIML and SIGMUND ROMBERG
With
HOPE HAMPTON
ROBERT WOOLSEY
LEONARD CEELEY
DONALD MEEK
THE ALBERTINA RASCH DANCERS
COMPANY OF 150
ORCHESTRA OF 40
Rasch Ballet Dances Staged by Albertina Rasch. All Other Dances Staged by Dave Bennett.
AN OVERWHELMING SUCCESS—Herald
A THING OF MAGNIFICENT BEAUTY—Geo. B. Beal, Post

SAIL & DANCE TONITE
MAYFLOWER
Best Leaves Rowes Wharf 8:30 P. M.
Returns at 11:15 P. M. Fare $1.00
TONIGHT AND EVERY WEEK DAY EVENING
A RAPID-FIRE FAVES
WALDRON'S CASINO
LANDER BROS. BIG BURLESQUE REVUE
NORUMBEGA PARK
STILL OPEN
HOWARD Bright Eyes Burlesque, with Harry Levins, Clever Chorus, Vaudeville and Pictures. Always Something Doing 1 2 3 10th 30th

Amusements

EVES. 8:15 MATS. TUES.-THURS. & SAT. 2:15
KEITH-ALBEE ST. JAMES PHONE KEN. 3460
EVES. 25c to $1 MATS. (Ex Sat) 25c-35c-50c
ONE WEEK ONLY Commencing MONDAY NITE at 8:15
KEITH-ALBEE STOCK CO. IN
"CRADLE SNATCHERS"
A POSITIVE HIT!
by RUSSELL HEDCRAFT and NORMA MITCHELL
THE LAUGH RIOT OF THE CENTURY
SEATS ON SALE AT FILENE'S—GILCHRIST'S and JORDAN'S
TOMORROW SUNDAY 8 BIG ACTS 8 and VERA REYNOLDS & "CORPORAL KATE"
EXTRA ADDED ATTRACTION—AL MOORE and HIS JOLLY TARS

Amusements

MODERN BEACON
SAME PROGRAM AT BOTH THEATRES
ONE WEEK ONLY Continues Until Next Sat:
WILLIAM FOX presents
BLANCHE SWEET
in
Singed
WITH WARNER BAXTER AND MARY McALLISTER
VITAPHONE PROGRAM
The WONDER DOG in a WONDER DRAMA
RIN-TIN-TIN
in
"TRAILED BY THE POLICE"
CHARLES HACKETT OPERA'S FAVORITE TENOR
RUTH GLANVILLE SAXAPHONE VIRTUOSO
The YACHT CLUB BOYS SINGING ENTERTAINERS

NEIGHBORHOOD THEATRES TONIGHT

ALLSTON

ALLSTON, Brighton Ave.: Theodore Von Eltz in "The Grand Mall Robbery." Big Special Cast in "SNOWBOUND" Program Changes Sun.

CAMBRIDGE

CENTRAL SQ. CAMBRIDGE: Paramount's Mightiest Achievement "BEAU GESTE" with Ronald Colman Ed Wynn-Gloster Combie in "RUBBER HEELS" Sun. "The Way of All Flesh"

HARVARD, HARVARD SQ. CAMBRIDGE: Zane Grey's "Drums of the Desert" with Warner Baxter Alberta Vaughn in "Ain't Love Funny"

UNIVERSITY, FOUR-TEEN-FORTY-FIVE MASS. AVE. CAMBRIDGE: Joan Hershell in "Alias The Deacon" Dorothy Revier-Johnny Walker in "THE CLOWN"

CHELSEA

BROADWAY, BROADWAY CHELSEA: "METROPOLIS" The Color-matic marvel of the Ages. Buck Jones in "CHAIN LIGHTNING" Next Sun. "Fireman Save My Child"

OLYMPIA, OLYMPIA CHELSEA: Reginald Denny in "Fast and Furious" Norman Kerry in "THE CLAW" Cartoon Novelty—News

DORCHESTER

DORCHESTER, DORCHESTER THEATRE: Edgar Rice Burroughs' famous Jungle Story "TARZAN AND THE GOLDEN LION" Irene Rich in "DON'T TELL THE WIFE"

METROPOLITAN, FRANKLIN PARK: Pola Negri in "BARRED WIRE" Betty Blythe in "EAGER LIPS"

STRAND, UPHAM'S CORNER: Marion Davies in "TILLIE THE TOILER" Leon Errol

GODMAN, GODMAN CHANNEL DORCHESTER: The Same Posters "BEAU GESTE" Johnny Hines in "ALL ABOARD" Sun. Same Show

FIELDS CORNER: All Star Cast with Ronald Colman "BEAU GESTE" Johnny Hines in "ALL ABOARD"

METROPOLITAN, DORCHESTER THEATRE: Warner Baxter in "Drums of the Desert" Billie Dove in "An Affair of the Follies"

MAGNET, MAGNET THEATRE: Jack Crawford, Ewen Mines in "THE TAXI DANCER" Sidney Fraser, Mary Carr in "DAME SHANGE"

DORCHESTER

LIBERTY, LIBERTY THEATRE: Mary Carr in "PAYING THE PRICE" Buck Jones in "THE WAR HORSE"

GROVE HALL

NEW FRANKLIN, NEW FRANKLIN METROPOLITAN: John Barrymore & Mary Aster in "DON JUAN" Warner Baxter in "Drums of the Desert" Gift Nite

JAMAICA PLAIN

EGLESTON, EGLESTON SQ. at EGLESTON Sq.: Patsy Ruth Miller in "Painting the Town" Big Vaudeville

JAMAICA, JAMAICA PLAIN METROPOLITAN: Lewis Stone in "THE PRINCE OF HEADWAITERS" Buck Jones in "GOOD AS GOLD" Sat. Gift Night $20,000 Cooling System

MALDEN

GRANADA, MALDEN: Esther Ralston in "Ten Modern Commandments" 3—Acts of Vaudeville—3 Loops Free Auto Park

ROSLINDALE

RIALTO, THE RIGHT PLACE ROSLINDALE: Patsy Ruth Miller in "Painting the Town" Buck Jones in "GOOD AS GOLD" $10,000 Cooling System

ROXBURY

DUDLEY, DUDLEY ST. ROXBURY: Syd Chaplin in "The Better 'Ole" Dorothy Gish & Will Rogers in "Sun. Mat. Nothit's Orchestra

NEW RIVOLI, RIVOLI METROPOLITAN: The Marvellous Spectacle "MOON OF ISRAEL" With a Cast of 5000 Brass Adgate in "ON 42 BOULEVARD" Sat. Gift Night

SOMERVILLE

STRAND, STRAND THEATRE: Lois Moran in "The Whirlwind of Youth" Tim McCoy in "CALIFORNIA"

OLYMPIA, OLYMPIA DAY STREET: Buck Jones in "HILLS OF PERIL" Antonio Moreno in "LOVE'S BLINDNESS" Quality Vaudeville

SOUTH END

NATIONAL, NATIONAL THEATRE: Cary Cooper in "The Last Outlaw" Constance Bennett in "The Great Truth" TREMONT ST. 4 Big Acts 4 Evs. 15c & 25c

For Other Amusement Ads See Preceding Page.

BASEBALL—BOXING—RACING
— SOCCER — SPORTING CHAT —
BY THE BEST WRITERS

BOSTON SPORTING AMERICAN

SECOND SECTION

BOSTON EVENING AMERICAN, SATURDAY, SEPTEMBER 10, 1927

The Air Is Full of F's; Football and Fight

OFFICERS, front and center! Murrell, crack fullback of the Army eleven, shown warming up for the season's heavy work. Murrell developed into a star last year.

These photos by International Newsreel.

STARTING ALL OVER. The Boston College football squad, under its new coach, Leo Daley, begins another season. Daley is here seen delivering his opening talk to his gridmen. He was greeted by a large and husky group. —Staff Photo

OAR, WHT HAVE YOU? Jack Dempsey, training under Leo Flynn at Lincoln Fids, Ill., for the Tunney fight, practices a while on the rowing machine.

"THEN DRAIN A CUP—" Miss Maureen Orcutt, Metropolitan Women's Golf champion, photographed with the trophies she has won in competition. That she is one of the best players in the country may easily be seen.

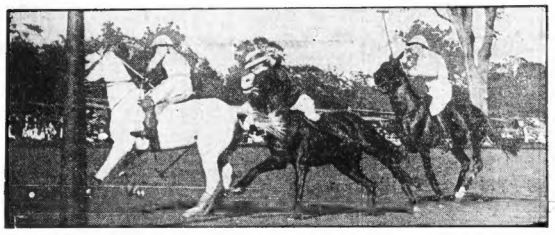

SPEED! Charley Borah, sprint star, clocks Miss Anne Vrana in 11.3 seconds for the 100-yd. dash, the first time she had ever run it. Soon she may be able to beat her time.

SCRIMMAGE! The American and British polo teams charging down the field at the Fleischmann estate, Port Washington, L. I., in practice tilt before the international games.

STAR MEETS STAR. Johnny Weissmuller, left, world's champion swimmer, meets Duke Kahanamoku, former champion, at Honolulu. Mrs. Kahanamoku is in the centre. The men are two of the best swimmers in history.

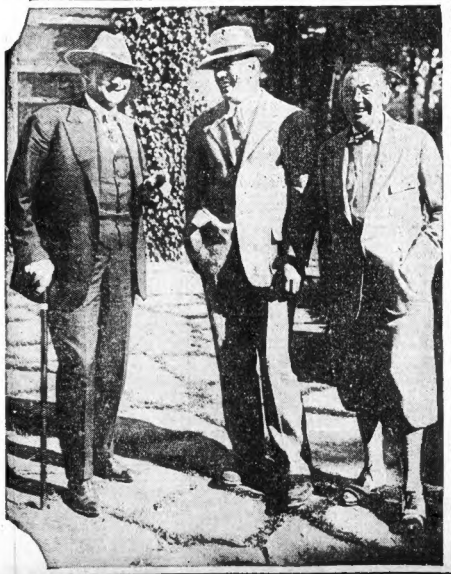

TEX RICKARD, Gene Tunney and Billy Gibson, at the champ's quarters, Cedar Crest Country Club, Lake Villa, Ill.

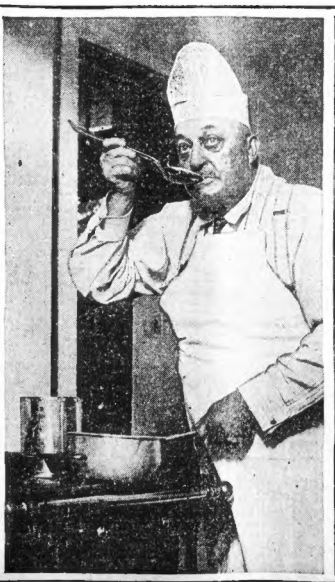

GEORGE RANSBERRY, worth half a million dollars, does Tunney's cooking for him. They say he cooks like a million.

GUARDING THE MILK. Capt. Smith, special officer attached to the Tunney Camp, takes care that the milk Gene drinks is 100 per cent. pure.

HERE THEY ARE AGAIN! Gene Tunney, Tex Rickard and Billy Gibson. Fans will agree that the world's titleholder has nice quarters, what?

Court Case Might Make Harry Wills Believe He Could Fight

GETTING NEARER

EVENING AMERICAN SPORTS

TILDEN WINS 2ND SET

Evens Match After Lacoste Had Carried Off Honors In First Set, 6—3

Germantown Cricket Club, Philadelphia, Sept. 10 (A.P.).—On courts that have already witnessed a stirring battle for the Davis Cup, premier trophy of tennis, America made its final stand against the challenge of France in the closing two singles matches of the series.

"Big Bill" Tilden, hero of the victories that have given the United States a 2-1 lead, carried the chief hopes of the cup defenders in the first match against the French ace, Rene Lacoste.

COCHET FAVORITE.

"Little Bill" Johnston was paired with Henri Cochet in the concluding match but the Frenchman was a big favorite in this contest because of Johnston's defeat by Lacoste Thursday.

It was a cloudy day, with low visibility, an aid to Tilden's speedy strokes and cannonball service.

A crowd of more than 12,000 again taxed the capacity of the stands. Every ticket had been sold hours before the matches and thousands were turned away at the gates.

Lacoste served first and appeared a bit nervous, double-faulting on the first point, but he steadied and won the game on Tilden's errors. Tilden dominated an easy volley that would have dressed the game. As Tilden brought his own rifle fire service to bear, there was a wild outburst. It was as powerful as on either previous days. He won it at love, finishing with two successive aces.

Both players were at their best, neither winning an advantage other than that scored by Lacoste in the early part of the sets.

Tilden's service, backed by good work at the net, gave him the eighth game. He was fighting furiously for points and in the ninth game gained a 30-love lead on Lacoste's delivery, only to put three successive balls into the net. A sizzling placement deuced the game, but two more errors, an out and a net, gave Lacoste the set at 6—3.

Point score first set:

Tilden ..... 240 234 043—32—6
Lacoste ..... 402 451 416—29 3

Lacoste served first.

Stroke analysis first set:

	Aces	Place-ments	Nets	Outs	Double Faults
Tilden	5	13	17	9	0
Lacoste	0	9	11	7	1

Tilden jumped into a lead of 2—0 in the second set by piercing Lacoste's delivery in the second game after making his own delivery good. Big Bill brought off two marvelous backhand placements to score the first break. Tilden made it three games in a row with another marvelous display, scoring four placements, drives or volleys far out of the Frenchman's reach.

After a vain chase for one shot, Tilden let down and permitted Lacoste to take the first point on his service. Again inserting a brace of placements for the final two points, it made the score 4—1.

Employing the same tactics he did in the fourth game, Lacoste managed to exert himself in the sixth. Big Bill seemed to intend on conserving his strength for a long battle, relying on his own service to keep his lead. Down almost to the tables turned on him in the seventh game, pulling out the game only after trailing at love-40. Except was getting everything, but finally was forced into errors that gave Tilden the game and lead at 5—2.

Lacoste was forced twice to deuce before winning the eighth game on his service. Tilden's service also went to deuce when he missed an easy volley. A clever lob decision cost Tilden the advantage point and Tilden lost his service by netting another return. The gallery voiced a protest on Tilden's behalf, but he refrained it by raising his racquet. It was a critical turn against "Big Bill," but he rose to the emergency by taking the tenth game on another break through Lacoste's service. Lacoste, trailing 15-40, brought the count to deuce by his fine control, but then netted a return to lose advantage point. Tilden's overhead smash for a place found settled the game and set at 6-45.

Marlboro Entries

MONDAY, SEPT. 12.

FIRST RACE—Purse $500, claiming, maiden, three-year-olds and up, mile and seventy yards: Fair Lotta 111, Sunkis 112, Lady Edna 111, Sea Foam 111, Lady Ann 111, Lady Ann 111, Ocean Flight 111, Dr. Harris 111, Fertility 111.

SECOND RACE—Purse $500, claiming, three-year-olds and up, six and one-half furlongs (8): High Heart 118, xBud Bud 106, xBetty 111, Dr. Harris 106, Charles Wells 111, Silent Brook 106, Golden Fan 107, Sea Sand 116, Mischievous 113.

THIRD RACE—Purse $500, claiming, three-year-olds and up, six and one-half furlongs (8): Dream of the Valley 116, Charley Mack 114, xFrothiel 111, Prince Beaver 109, Teal 114, x Undaine 113, Across the Board 106, Fonso 116.

FOURTH RACE—Purse $600, claiming, three-year-olds and up, short seven furlongs (8): Subtle 112, Lady Gleason 110, Somerset 115, Buster 106, Three Ds 115, Subaqua 109, xDona Rita 109, Missionary 115.

FIFTH RACE—Purse $700, Defenders' Day Purse, claiming, three-year-olds and up, one and one-sixteenth miles (9): Speedy Prince 114, Two Feathers 114, Prince Beaver 109, Toll Gem 108, xStateburg 106, xChemcraft 111.

SIXTH RACE—Purse $600, claiming, three-year-olds and up, mile and seventy yards (8): Ireland 115, Pegasus 107, King Albert 110, Mollie Terrer 108, Marat 107, xDaniel Smith 108, xBurb Wire 103, xThe Knows Me 118.

SEVENTH RACE—Purse $600, claiming, three-year-olds and up, one and one-sixteenth miles (8): The Alley 113, Rose 111, Ben Franklin 112, Bellefond 111, xTraveport 108, Poor Sport 111, Jim Tapp 104, Bon Garcon 111.

xApprentice allowance claimed.
Weather clear; track fast.

Tilden Has Been Serving French Fried

For the past two days and today he gets a chance to administer French leave to the French representatives in the Davis Cup matches at Philly. If Tilden can beat Rene Lacoste, the treasured tennis cup remains in this country.

BILL JOHNSTON

U. S. Cup Depends Upon Johnston's Legs

In the event of Tilden falling down against Lacoste this afternoon. America needs only one of today's matches to cinch the cup. Little Bill's stems have been wabbling around a bit, but he ex pects to stagger through to victory over Henri Cochet.

RENE LACOSTE

BOBBY BROWN IS OUT TO HAND MELLO UPSET

Bobby Brown of Lowell, who is slated to meet Al Mello, his fellow townsman, next Monday night in the windup bout of the Suffolk A. A. tourney in the Boston Arena, is so elated and cocky over the prospect also confident in his ability to win that he is seeking a chance here at Johnny Indrisano.

"I realize," he declared today, "that I am on the short end as regards my coming bout with Mello, particularly because I lost to Ladie Lee. I have yet to see Mello in the ring with Lee, even willing to take a chance, so my batting average as regards Lee is even better than Mello's. The first tough fighter Mello got up against. Hudkins, put it all over him. I consider I have more than an even break next Monday night and so sure am I of my chances that if a local opponent is wanted here for Indrisano, I'll take the job."

Whether or no Mello has any humbles as regards Brown, this is sure, he is keeping both quiet and very busy in his gym.

The other bouts on the long card arranged by Tom Goodwin shape as likely to be productive of plenty of fighting, with much interest manifest in the eights between Roy Mitchell and Mike Burke of New York and Arthur Flynn, Lawrence, vs. Bob Lowrie, the tough Scot.

The rest of the program which completes the 80 rounds of boxing spells fistic fun of the fast and furious order when the following swing into action: Fours—Joe Tavernier, Cambridge, vs. Owen Travers, Worcester; Tom Murphy, Marlboro, vs. Tim Sullivan, Cambridge; Jim O'Neil, Cambridge, vs. George Finch, Gloucester. Sixes—Larry Brignolia, Cambridge, vs. Buddy Jenkins, Lynn, and Jackie Donohue, South Boston, vs. Pete Chico, Charlestown.

B. U. VETERANS OUT MONDAY

Coaches Brown and Robinson will close the week for the Boston University gridiron hopefuls by sending them through the same light drill that he has used for the past three days.

The men that reported for the preliminary practices were in no perfect shape. Ther. is no man on the squad more than two or three pounds overweight. The mentors rather than take the chance of getting their rear toe fins are letting them take things easy.

The team is ready to start real football work. The drills are to be traced to the inability of several lettermen to take part in the early practice seasons. They are all expected to report Monday, however, and work will start in earnest then.

"BIG BILL" TILDEN

HENRI COCHET

RESULTS & RACE TRACKS

Washington Park Entries

MONDAY, SEPT. 12.

FIRST RACE—$1,200, purse, maiden, three-year-olds and up, mile and one-sixteenth (12): Stone Ir. 114, xScarlet Star 114, Sunny Ruler 114, Lord Lee 114, xBrief Aside 114, Fair Justice 114, Cecilia Gwen 114, Hopeful Lad 114, xDeep Sea 114, Cadorna 114, Honey Lee 114, xcolorcurs 114, Mr. Jackson and F. Loftus entry.

SECOND RACE—$1,000, claiming, two-year-olds, furlongs (17): Miss Dorothy 102, Rolling Star 109, xTrocast 105, xKincaid Maxwell 102, Billie McCarney 110, Bob Reber 114, xMoreco 105, Joe Adams 114, Colonel Latimer 110, Mossy Flip 110, Tom Post 110, Golfick 114, xTeresth 105, Flicky 110, xMiss Gold 105, Sandy Hill 107, La Petite 107, Respond 110.

THIRD RACE—$1,200, claiming, three-year-olds and up, six furlongs (11): La Mona 110, Fretwood 110, xMonsignor 105, Groom 108 Dr. Glenn 107, Agnes Call 105, Lassley Dear 105, Miss Rosecliff 113, xDaily Trainge 99, xBall Gee 105, Colonel Cherry 110.

FOURTH RACE—$1,500, the Clarendon Purse, three-year-olds, one mile (9): Patricia Marian 106, xQuibbler 106, Ma Bopel 109, xMinna Bell, Bob Rogers 109.

FIFTH RACE—$1,200, the Wedgewood Purse, three-year-olds and up, mile (7): Big Sweep 109, Frank McMahon 103, Medley 106, Rumley 108, Ida O'Day 98, Hot Spot 100, Golden Mac 104.

SIXTH RACE—$1,200, claiming, three-year-olds and up, mile (9): xXaviston 102, Prairie 105, xBright Fox 108, xScotland Forever 107, xNrazen 111, xMcCulloch 107, xAgnes Doman 103, Fire Dog 105, Judge 102.

SEVENTH RACE — $1,200, claiming, three-year-olds and up, mile and an eighth (17): Tanguvie 108, Homage 108, Ballot 108, xSwoop 11, xTorcher 105, Summit 111, Miss Mocker 108, xFair Light 106, Fair Lieutenant 108, Hereithia 108, Richeling 105, Ida Tray 108, Pride 103, Lucky Lad 102, Taboo 108, Wild Life 100, Open Fire 108.

xApprentice allowance claimed.
Weather clear; track fast.

Dade Park Entries

MONDAY, SEPT. 12.

FIRST RACE—$800, allowances, the Ventura Hotel, two-year-olds, selling, three-fifths and one-half furlongs (6): Joel Joan 115, Arvilla 112, Bonie Wrestel 113, Red Apple 115, Rosemary Laycock 115, Pass and Feather 115.

SECOND RACE—$800, claiming, three-year-olds and up, mile and seventy yards: Dr. Shaw 107, Mazon 103, Dynatella 107, xBig Maroon 103.

THIRD RACE—$800, claiming, two-year-olds, five and one-half furlongs (81): Charles Bonaparte 112, Miss Blood 112, Jean Sabbath 115, xSleepy 104, xGreta 107, Dorothy Hamilton 112, xWar Wings 107, Dahlman 110.

FOURTH RACE—$800, claiming, three-year-olds and up, mile and an eighth (51): Bonnie Hamilton 107, xCharles Ellis 107, Boots 106, xChitagong 104, Jealous 116, Count Fleet 110, xVolata 102, xSarasota 108, Dixie Cola, three-year-olds and up, six furlongs (71): Mossy Boy 110, Flagstaff 2nd 115, Piccadilly 110, Miss Rose 110, xVolata 102, xSarasota 108, Dixie Cola, three-year-olds and up, six furlongs (71): Seminole 110, xWhite Heel 104, Wandy 109, xGray Fox 110, Tom Brewster 118, xMiss O'Roy 102, Steam 112, The Rove 112, Bright Idea 109, Golden Glow 112, xLittle Archer 107, xMonsantine 112, Palsh 115, Links 115, Waterfall 115, Porto Rico 109, Ada 115, Beep 113, Queer 112, Bonita 107.

xApprentice allowance claimed.
Weather clear; track slow.

Belmont Park Entries

MONDAY, SEPT. 12.

FIRST RACE—The Trimtrees, claiming, three-year-olds and up, mile and one-half (Widener course) (11): xBlack Tom 107, xe Bend 110, xMy Wigan 112, Fairy Field 112, Hustic 110, Honeycomb 112, Intone 110, Sandy Hook 110, Sir Gallahad III 112, Many Flaws 118, Parsee 110, Moonlight 112, Alcazar 107, Mad Play 112, xBlue Aster 111, Bedford Queen 112, Islander 110.

SECOND RACE—The Elmshar Steeplechase, maiden, three-year-olds and up, about two miles (15): Verahue 135, Fast Play 140, Fairy Bridge 135, The Senator 145, xJack Hall 131, xTurnstile 140, Lipano 142, xMiss Dorothy 135, xCrystal Ball 135, Bob 132, Flutish 135, Cadiz 140, Fair Reid 142, Bullet 140, xLa Mona 135, Bonnie Bird 135.

THIRD RACE—The Mineola, $2,000 added, two-year-olds, six furlongs (Widener course) (12): xFlorizetta Wilde 109, Eddie Adams 114, Hilbeck 110, Forest Light 114, Broom Whisk 112, Paige 110, xSister Mary Rector 105, Mother Wiles 110, xThe Cossack 105, Palm Beach 110, Jack Hall 114.

FOURTH RACE—The Pocahontas Handicap, mares of all ages, six furlongs (Widener course) (9): Charade 117, Black Curl 126, What'll I Do 122, Fleurita 115, xFantastic 97, Fairness 115, Rosary Star 98, Edith Cavell 119, Crystal 112.

FIFTH RACE—The Shelter Island, conditions, three-year-olds and up, one mile (Widener course) (10): Brown Flash 118, Greenbrook 110, Crystal Prince 118, Arcadian Pegasus 115, Grasp 106, Blue Brush 115, Brave Study 102, Cudgell 113.

SIXTH RACE—The Oak Beach, claiming, three-year-olds and up, one mile and one-sixteenth (Widener course) (11): Wampee 114, Renapeake 111, Arabia 106, xMiss Mary 104, xDuidas 103, Dethier 114, xMark Hart 112.

xApprentice allowance claimed.
Weather clear; track fast.

Hamilton Entries

MONDAY, SEPT. 12.

FIRST RACE—$1,000, two-year-olds and up, claiming, maiden jockeys, six furlongs (99): Sir Agent 112, Sir Ben 112, Sir Angel 105, Satin Premium 110, Bloom Top 107, War Gold 104, xDeidas 103, Speedcity 104, xMark Hart 112.

SECOND RACE—$1,000, all ages, claiming, three-year-olds and up, six furlongs (131): Lady Mocker 107, Sweet Lassie 107, Sir Ben 108, Mary Ann 107, Sweet Side 105, Rory Tot 103, My Absentee 107, Sir Gallahad III 112, xWhere Is It 105, xGreen Spring 110, Time Exposure 113, Miss Onabe 112, Rondart 115, xSmoke Eater 107, Great Boat 110, Singing Cricket 110, Uncle Sam 115 Chocota 105, Chocota Bobber 115, Post Dispatch 110.

THIRD RACE—$1,000, claiming, three-year-olds and up, one and one-quarter miles (9): Ben Ali 110, Ben Ali 110, Ben Ali 110,

WATCH OUR SMOKE BUYS "CLEO O'DONNELL OF H.C."

Next Cut Tunney Gets Over I Will Be Receipt for 1¼ Millions

A ROUGH VOYAGE — BUT WAIT — 1928 RED SOX 1927

EVENING AMERICAN SPORTS

OPENING POLO TILT TODAY

Four Horsemen of America Battle British Team at Meadow Brook Field

New York, Sept. 10.—America's flashing four horsemen of the polo terrain will swarm into action on International Field at Meadow Brook this afternoon in defence of the international challenge (once the Westchester) cup, one of the great sports trophies of all time, before what should be the greatest turnout in the modern history of the galloping game.

They will meet at four o'clock on the field that for lustre and surface would shame many a billiard table, a gallant four from the British Army in India.

It is the first contest in a two-out-of-three affair that will match the mounted genius of the land where polo supremacy has come to be an accepted thing, against an Anglo-Saxon team whose play was learned in the land of the Maharajahs whence in the long ago it traveled to England, and thence to the United States, where it has prospered mightily.

Surrounding this field of the gorgeous cloth of green will be at once the most distinguished and the most vivid assemblage it is possible to get together at any international event.

It will be that strange and stupefying mixture of class and mass that is found only in the wake of the thoroughbred horse, for there is a four-footed aristocracy of the polo field as devoutedly worshipped as that of the race track.

EXPECT 40,000 GATE.

The worshippers this time, in the robin egg blue stands—the robin egg blue of famous Meadow Brook—will number forty thousand—more probably if one counts certain stanchees behind the wire at one end of the field, the steadfast standees who know quite as much about the game as any bookrider on the clubhouse roof.

It is a crowd in which the English challengers will not lack for hearty support from start to finish, for aside from the dignitaries of Great Britain and India, lacking this type the presence of the Prince of Wales, but marshaled by Lord Cowdray and Sir Harold Snagge the leaders of the modern Bringham, and Captain the Hon. Frederick E. Guest long a power in British polo, whose son, Winston Guest, is an American substitute, in support of the Maharajah of Ratlam, picturesque sponsor of the challengers, there will be a big assemblage of English, Irish and Scottish, with a large sprinkling of Australians from whose country com more than half of the speedy mounts to be ridden by the invaders.

PARADE BEFORE MATCH

There will be the usual band, the viding up of the two teams side by side to confront the stand with its army of social and sartorial prestige, mallets at the salute, and then the bell, and the struggle through eight chukkers of the fastest game in the world.

There is polo in the blood of the men as well as in the blood of the mounts. Even Sir Thomas Lipton, whose father played on the first American four away back in 1886, and in reserve J. Cheever Cowdin, whose father, J. E. Cowdin, saw action in an international match in 1902, are in Devon and Winchester polo genius, who has played in every match since and including the original big four's winning invasion of England under the direction of Harry Payne Whitney in 1909, the year of the great revolution in the game itself.

COLORFUL PAT ROARK.

Here, on the British side, is the Irish star, late of the Poona Horse, who yet is no stranger to American fields through his brilliant play on Laddy Stanford's Hurricane Four that won the American open championship a year ago. He is C. T. I. Roark in the program, but in action he is "Pat," the hard-striking, hard-hitting, colorful figure, who berates his men in action, constantly admonishing them to refrain in no uncertain language, but with a smile and a word of thanks to his grooms in a strange mixture of the battle impinet and extreme gentleness.

Then there is Aitken Atkinson, another familiar figure, who made his first appearance here with the Count De Madry's Tigers, and who came back with the ill-starred British four three years ago. Major Atkinson is also a familiar foeman of the American army officers, and popular with all of them.

Captain Pert and Major Williams are newcomers, but men who have played brilliantly at times and who also caught the eye of American lovers of the game.

Blue Hill Golf

Canton, Sept. 10.—Blue Hill Country Club's two-day M. G. A. tournament opened with a field of 70 entered. The first day's play brought out Joe Lynch of Albemarle, junior champion; Jos Monaghan, Belmont; Horace Partridge Jr., Crow Point; Harry Fox, Scarboro, and "Ted" Feeney of Forest Hills.

Chapman and Bass at Play

The principals in Monday night's featherweight title battle are pictured during one of their idle moments. Red Chapman, local entry on right, has taken up tennis as a side line to his boxing. Benny Bass is pictured high in the air. Red may drop him from his lofty position when the two are surrounded by hemp ropes in Philadelphia.

JACK DEMPSEY Tells of Comeback

TUNNEY IS NOT WORRIED OVER TITLE BOUT

By GENE TUNNEY

Copyright 1927, King Features Synd., Inc.

Lake View, Ill., Sept. 10.—A number of friends of mine came out to camp today, ostensibly, I suspect, to help take my mind off the coming fight. I enjoyed their visit—it was my third day of rest in order to give the cut over my eye a chance to heal—but if I worried over my impending encounter with Jack Dempsey as much as some people seem to suspect I would be a nervous wreck on the night of Sept. 22.

My friends were pleased in their efforts to afford me relaxation, but they are at sea who seem particularly gifted with imaginations that can see every possible contingency arise to upset any plan of campaign I may have decided to use against Dempsey. I'll lay those upon another occasion.

GENE IRRITATED.

All I can relate me since than is nothing that might happen in the ring or anywhere. Are you worried over the fight? Are you willing to bet on the outcome? Are you confident of winning the title? Are you nervous?

If I am forced to say "yes" to any of these I will back away. That is the truth, so help me. The second question may well be to me. This question of worry as a factor in the end if I don't worry you would believe that I wasn't taking the fight seriously. But I was not worried at all.

But in a matter of fact right now I am more eager for the contest—I am not exaggerating—than I was about the battle will come off. I may be termed by a dozen little difficulties and as a training camp and some of the miscalculations made in the arrangements for the contest, but I am not the slightest nervous apprehension over the events that will take place once both Jack and I are in the ring and the bell sounds for the first round.

This may sound like boasting, but I say that at all. I didn't say that I never worried but I say now that I never worry just before the fight.

And here is why. I found out long ago, when I was boxing for real money, that the engagement that I gave took about one-third of my strength away and correspondingly my judgment. I might have when I went into the ring. For months I set to work out a method to overcome an obstacle which I believed to cut short my boxing career before it had begun. It consisted of handling clothes.

LEARNS SECRET.

Finally, I hit upon the secret and I am confident that I am the only boxer in the world who ever fought a championship battle without having had a preliminary bout before I went to work. Some of my former bouts had given me a reputation for the knockout punch, but I have not boxed one for a record of six years and I am not ready his action.

I can't spend two or three weeks [illegible] Dempsey. In the [illegible] I will be [illegible] I will be [illegible] I will be

Boston American Church Page

CARDINAL'S VIEW ON DUTY

NATION MUST BE LIKE INDIVIDUALS

Cardinal O'Connell, who, in his latest book of sermons, gives his views on the duty of the individual to frame the character of his nation by being as he would have it be.

LAYING CORNER STONE

FOR $400,000 QUINCY CHURCH

Those who have examined the plans of the $400,000 Congregational Church, whose cornerstone was laid in Quincy this week, have pronounced it the last word in church efficiency. There are many unique features, such as a room for community gatherings by outside parties, who will be welcome without charge. The picture shows Mr. Ernest W. Branch, chairman of the Bethany Church building committee, in the act of laying the cornerstone.

SAIL FOR FAR-AWAY TURKEY

Dr. James L. Barton, one of America's best-known missionaries, secretary-emeritus of the American Board of Foreign Missions, bids goodbye to Miss Ruth Hitchings of Caribou, Me., and Miss Harriet Yarrow of Wellesley and California, who are now on their long ocean voyage to Turkey, where they will be missionaries. Miss Yarrow has promised to write the editor of her experiences.

'GOD GIVES EACH HIS INDIVIDUAL WORK TO DO'

"INDIVIDUALS form a nation; and such as is the sum total of individuals so shall also the nation be. If the ideas of the individual be base or mean, the ideal of the nation will be the same; and sooner or later she will perish in her iniquity and her name become a jest and a byword. But if the ideal of the nation be for justice and right, she will, by the power of God, stand up great and strong on the earth that God shall give her.

"In this construction be certain [illegible] of individuals contributes [illegible] of the name of the nation [illegible] whose [illegible] work.

"God has given each his special sphere, his part of work to do, and the work of each will come fits into the design of God and his plan and [illegible]

"[illegible] of the soul to worship God [illegible] obey His commands, to follow [illegible] that is the [illegible] and the assurance [illegible] of the [illegible]

"What is the meaning of freedom? A physical cure is the widest [illegible] and bodies."

(Extracts from Cardinal O'Connell's latest book of sermons. The Cardinal has expressed his sympathetic interest in the Boston Evening American church page by sending this latest photograph.)

SUNDAY MALL MEETINGS DISARRANGED BY POLICE

Many carefully planned programs for services on the Charles Street Mall Sunday afternoons have been disarranged by police regulations which have prohibited meetings of any kind. The Federation of Churches and other organizations are waiting for the delayed permission to resume.

The Federation, however, continues its Tuesday evening meetings at Temple Israel on Tremont street. The preachers this week are to be the Rev. Charles I. Page, D. D., the Rev. G. H. Hunnisett, the Rev. Franklin P. Free, the Rev. Walcott Cutler and the Rev. George Lyman Paine.

TELLS ABOUT LONDON SACCO GATHERINGS

Walstill H. Sharp, son of Dallas Lore Sharp, and head of the department of religious education for the Arlington Unitarian Association, has returned from a trip to Europe, and he relates thrilling experiences witnessed in various cities where Sacco-Vanzetti sympathizers held mass meetings and street corner gatherings. While at Hyde Park, London, when 10,000 "bobbies" were called out to protect the city and the American legation.

FORMER "BOSTON BOYS" SAIL AS MISSIONARIES

Among Catholic missionaries sailing from New York tomorrow for [illegible] and Japan are two who were once known as Boston boys. The Rev. [illegible] native of Boston, is a member of St. [illegible] Parish, and the Rev. John D. Gallagher, S. J., of St. John's, Roxbury, [illegible] graduate of the Mary[illegible] Loyola Mass on Society. They go with the best wishes of their many friends in Boston.

A Page of Church News

The Boston Evening American Will Print the Vital Happenings of Groups That Aid in Spiritual Enlightenment

The Boston Evening American for the first time has set aside a page of its Saturday issue to give to New England readers news of the Churches. The page will represent, in a broad way, the interesting, vital and significant happenings among Protestant, Catholic and Jewish organizations, and such other bodies as are contributing to the spiritual enlightenment of our community.

The treatment of news will be as impartial as humanly possible, but those will receive special attention who send in items and programs which have distinctive news value.

News for this page is what is happening among churches of immediate interest, and what is going on within the community which appears to be directly inspired by churches and by religious groups.

Here is an opportunity to tell the people of New England the interesting and worthwhile things the churches and clergy are doing. This is the avenue through which clergymen and parishes may inspire others waiting for an account of the unique and successful experiments, the heroic and sacrificial deed, the unusual, the fine and the outstanding service, the presence of noted visitors, adventures in co-operation between different communions and sects.

The more complete co-operation this page has with the clergymen and with church workers the more interesting it is bound to be for a very large reading public.

There are more fine and really thrilling things going on in Boston churches and synagogues every week that would make news than could be printed in any one page. Send them to the Church Editor, Boston Evening American, and watch the results.

1—Send items to the editor of this page to arrive not later than Thursday each week.

2—Send them typewritten when possible. Use telephone when too late to write.

3—Make items brief unless of great importance.

4—Send dates of important gatherings to take place in the future, that our reporters may cover such assignments.

JOHN PRATT WHITMAN.

Tel. Lib. 4000—Room 549, Boston Evening American, Winthrop Square.

"WHAT IS RELIGION?"

RABBI ANSWERS: SEARCH FOR TRUTH

Rabbi Harry Levi of Temple Israel, who writes for today's Church Page of the Boston Evening American on "Religion."

Religion Will Live Forever, Says Rabbi

"RELIGIONS may be many, religion is one. Denominations may go, but religion will remain, must remain. For it means an eternal search for truth, an eternal human need. People have always been religious, no mean proof of its objective reality—and always will be.

"It cannot be otherwise. Close the churches and the search will still go on. Russia may frown on religion, but the faith of the people goes on.

"We need not worry about either the present or the future of religion. There is probably more religion in the world today than we have ever known before. Not the same kind of religion, it may be, but real religion none the less.

GOD IS NOT LIMITED.

"For religion, of course, is not mere denominationalism. God is limited to no particular group. And while religion must involve creed, which is only a sum of beliefs, and theology which represents simply belief about God and while every religion must have forms and ceremonies, real religion, of course, is more than all these. Religion be[illegible] belief in God transmuted into life, a soul cry for the infinite that we may become attuned to it; then religion was never so alive. Even among the unchurched

"The heaven of heavens cannot contain Thee, how much less this house which we have builded." Only there is more religion among the unchurched than among those who attend services regularly. The radio has unearthed a mass of deep-rooted religious feeling we had not dreamed of. We need religion today—all of us; individuals and groups, nations too.

RELIGION ESSENTIAL.

"Religion, and religion alone points the way to the solution of our vexing problem. It is the only agency that gives itself wholly to this solution. And the only agency through which we may hope in time to moralize, democratize, socialize and internationalize our daily life. 'Except the Lord build the house they who build it labor in vain.'

"We shall never have real law until we make it a synonym of religion,' said one of our Supreme Court justices to me recently. We shall never have real life until we make life a synonym of religion."

RABBI HARRY LEVI of Temple Israel.

PRESBYTERIAN PENSION EFFECTIVE ON OCT. 1

All Presbyterian clergymen of the United States who have reached the age of sixty-five are looking forward to October with considerable satisfaction, as the new pension system will then become effective for all of them, regardless of whether they are still active.

CHRISTIANITY, WILL IT WORK? THE QUESTION

"APPLIED Christianity, will it work?" This question is asked daily. When the answer is "Yes," then we demand, "Show us!" The bare affirmation never satisfies. Many wonderful things have failed because they didn't prove practical.

Does Christianity work? Will it do all that is claimed for it? Repeatedly, these questions are asked. The answers seem uncertain. "I don't know," "They claim it does," "It has never been tried."

Nevertheless, Christianity is discussed as never before. Everybody is interested, and Christianity demands recognition. Thousands of people, the majority of them young, gathered in conferences this Summer to perfect their knowledge of Christianity.

Look at the space given to this subject in the newspapers. Christianity has news value. Apart from articles and news, 22,000 papers publish a scripture text and prayers supplied by the Press Radio Bureau. The space used is donated and could not be secured for any other purpose.

Multitudes would like to test Christianity provided it did not cost too much. They know it works in a few persons. As a rule, these are modest people, who make little impression on others. True, they prove that Christianity works in individuals. But can we apply Christianity to running a newspaper, managing a bank and solving national and international problems?

Jesus believed Christianity could be applied. He revealed God as light and truth and life and that everything would be normal when men became right with God.

The day is near when many will be willing to risk all for God, as Jesus did. The leaders in this will suffer. Like the Master, they may be crucified, but they will prove that Christianity can be applied and that it works.

Dr. Robert Watson of First Presbyterian Church, Boston; President Massachusetts Federation of Churches, Vice-President Greater Boston Federation of Churches.

BAY STATE TO OBSERVE CHURCH RALLY DAY OCT. 2

Protestant churches throughout the country have received a communication from the Federal Council of Churches, setting aside Sunday, Oct. 2, as "Church Rally Day." The message reads:

"That the first Sunday of October be selected for Church Rally Sunday with emphasis upon family church attendance. This rally to be preceded by a thorough-going visitation of the parish that newcomers may be given personal invitation and that all the people may be reminded of the program of the church, become acquainted with the personnel, and be given a new understanding of their responsibility for the work and the worship of the church."

The Greater Boston Federation of Churches, and the Massachusetts Federation are co-operating in this widespread movement.

BAPTIST ASSOCIATION TO HOLD 16 MEETINGS

A series of sixteen Baptist Association meetings in Massachusetts will begin this week, Monday, the first one to take place in the town of Rowe near the Vermont line. This is the Springfield Association. The Westfield Association will hold its sessions in Palmer September 13-14. The Berkshire Association convenes at Cheshire the 15th, and the Wachusett Association at Athol September 16.

The Rev. T. Hargenbotham, field secretary, for the Massachusetts Baptist convention, will speak before most of the conferences on missionary matters and especially on "Making the Budget Live."

MISS FRANCES SMITH ALIEN SUPERVISOR

Miss Frances Smith, who has been supervisor of emigrant welfare work of East Boston, has been promoted to become supervisor of all emigrant work for the Catholic Charitable Bureau, with headquarters at No. 42 Tremont street. Her territory will include the north south, east wards of Boston.

Miss Smith is a graduate of Trinity College, Washington, where she majored in social service. She follows Miss Mary A. Liston, who is now Deputy Commissioner of Child Welfare for the city of Boston.

NEW PASTORS WANTED BY THREE CHURCHES

Churches now seeking pastors in Greater Boston include the Auburndale Centenary Methodist Church where the Rev. Earl E. Harper recently resigned to take the presidency of a Western college, the Universalist Church in Arlington, where a committee is working hard to find the right man, and the Congregational Church in Squantum, with a vacant pulpit because the pastor the Rev. Albert H. Burrows, has accepted a professorship in Penn College, Oscaloosa, Iowa, to teach social ethics.

ST. JOHN'S RETREAT TO CLOSE TUESDAY

Next Tuesday will end the annual retreat for the Catholic Clergy at St. John's Seminary, Brighton, where the 700 priests of the Boston diocese spend a week each in prayer and introspection. Two hundred additional priests belonging to special orders hold their retreat in their own houses. The fourth division, now in retreat at Brighton, will return to their respective [illegible] Tuesday, the ending

FINDS NEWS IN RELIGION

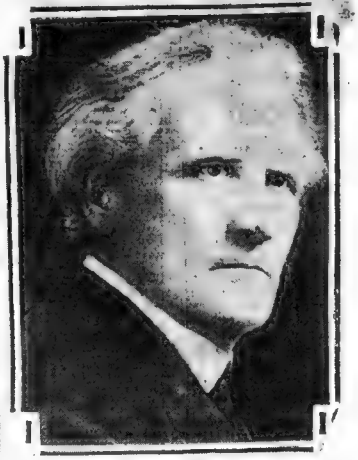

REV. ROBERT WATSON

President of Massachusetts Federation of Churches tells of the great number of people interested in Christianity and says multitudes would be willing to test it if it did not cost too much.

Hope Pope Will Get Hub Church Message

Dr. Robert Watson, who has just returned from a month's stay in Washington, expressed the hope that the apparent disaster to Old Glory would not mean also that the message which he sent to the Pope for the Federation of Protestant churches, could not in some way be conveyed to the Vatican. The message which the lost air ship carried was as follows:

"From the Massachusetts Federation of Churches and the Greater Boston Federation of Churches, Massachusetts, July 29, 1927.

To His Holiness Pope Pius XI.

Honored Sir:

We send you greetings from Boston in the name of the Federation of Churches.

We are privileged in the first non-stop air flight from the United States of America to Rome and Italy thus to greet you by courtesy of the Boston American.

The intrepid heroism of our aviators is making our world a neighborhood.

We are ambitious that our spiritual brotherhood may increase with equal rapidity and that the day for which our Lord prayed that "They all may be one as Thou, Father, art in Me and I in Thee" may soon come.

May the successful transfer of this message prove a link in the chain of spiritual fellowship that shall speed the day.

Respectfully and sincerely,

Robert Watson,

President of the Massachusetts Federation of Churches, Vice-President of the Greater Boston Federation of Churches.

REV. MERCHANT BUSH GOING TO CALIFORNIA

The Rev. Merchant Bush, who for five years has been a student pastor for the Presbyterians of Greater Boston and an active worker on the student work committee of the Federation of Churches has resigned to accept the pastorate of the First Presbyterian Church at San Leandro, Cal. Mr. and Mrs. Bush will be greatly missed by hundreds of students who have frequented the clubhouse and home at 155 Bay state road.

CARL B. WETHERELL WILL HEAD PROCTOR ACADEMY

Carl B. Wetherell of Boston, for [illegible] field secretary of the [illegible] Universalist Convention of the Universalist Fellowship, with headquarters in San Francisco, has taken up his work in Andover, N. H., as headmaster of Proctor Academy, a well-known Unitarian School.

The school opens Wednesday, September 14.

REV. DR. CONRAD BACK FROM SUMMER TRAVEL

Dr. A. Z. Conrad of the Park Street Congregational Church will be in his pulpit tomorrow morning with a Summer's thrilling experiences behind him. In his prelude at the evening service he will tell something of his travels in England, Scotland and France.

He was a witness to the Sacco-Vanzetti riots in Paris and will describe those scenes of protestant indignation and sorrow. Dr. Conrad will also explain the misunderstanding which arose through the similarity of names between Gipsy Smith, the evangelist, and Gipsy Paul Smith, a young man of recent newspaper notoriety.

BISHOP SLATTERY TO PREACH IN WINCHESTER

Bishop Slattery will preach in the Emmanuel Church, Winchester, tomorrow. On Tuesday he will open the Federal court session with prayer.

CAN YOU NAME THEM?

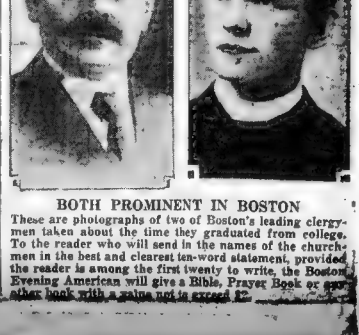

BOTH PROMINENT IN BOSTON

These are photographs of two of Boston's leading clergymen taken about the time they graduated from college. To the reader who will send in the names of the churchmen in the best and clearest ten-word statement, provided the reader is among the first twenty to write, the Boston Evening American will give a Bible, Prayer Book or any other book with a value not to exceed $2.

EVERY day the American publishes two thrilling and interesting stories by authors of recognized standing. Here you can find the latest serial fiction published in generous installments each day.

Fiction Page

This Day in Our History

THE patent for the first sewing machine in the world was issued on September 10, 1846, to Elias Howe, of Boston, although the journeymen tailors of Boston had fiercely opposed it, fearing that it would destroy their means of livelihood.

Where's Emily?

by CAROLYN WELLS
Author of "The MYSTERY GIRL"

Story of a Girl Who Did Just What She Chose and Then Took Flight

CHAPTER 29

"I SHALL tell you just as it happened," Emily began, in a low, clear voice.

"I left here about 5 o'clock the day of the fire, and went over to the hospital to kiss Mrs. Laurence's new baby. I had on my diamond necklace and I thought the little beauty and put it on.

"As I crossed the [illegible] thought I saw Mr. and Mrs. [illegible] on the other side of the street. I [illegible] but when I looked [illegible] they were gone. [illegible] paper I had in my hand [illegible] his office.

"I [illegible] Don Pet[illegible] to the Lorings [illegible] Now I [illegible] ing. I didn't [illegible] doing, what [illegible] I know you [illegible] well.

"I [illegible] to [illegible] house with [illegible] [illegible] opened the [illegible] [illegible] [illegible]

COOK-COOS by Ted Cook

(c) 1927 by Los Angeles Examiner. Reg. U. S. Pat. Off.

ATTENTION, PLEASE—
LET'S GET THIS
THING STRAIGHT

It has come to our attention that several paid-up subscribers are not giving strict attentio, to the sad story of "Maurine." This is a deplorable condition and has got to stop. What are we going to do about it?

We are going to give a quiz. So here:

Q. Where is Maurine?
A. *Rome.*
Q. Why is Maurine in Rome?
A. *To forget Vivian Dangerfield, the piu-perfect man, who married Helen Trevor (or Trevor) in a jiff.*
Q. Does Maurine forget her musico man?
A. *Don't be stl.*
Q. Wot did Maurine get yesterday?
A. *A letter.*
Q. Yes, yes. But who was the letter from, and why?
A. *It was from Helen Dangerfield, nee Trevor (or Trevor).*
Q. What did the letter say?
A. *The letter asked Maurine to come and take care of Helen's baby.*

Recess.

* * *

Handbill printed in so-called English and distributed among tourists in Madrid:

BY REQUEST OF MUST PROMINENT PEOPLE
Juan Silveti and Guillermo Dangiada
will stage another Bull Fight Sunday at 5 p. m.
4 FEROCIOUS BULL 4
All thous wishing to admire once more the Art of this famous bull-fighters that scaldentally are among us know that the promotors have not scatimated spenditure in order to present, then again in they process that have caused the admiration of all the Bull Fight Fans. We cordially invite the american people to see this REAL BULL FIGHT so predilect of the Latin people ashuring you will be satisfy.

DO NOT MISS IT.

* * *

THE GREATER VIRTUE

Bill's girl has wavy golden hair
And eyes of clearest blue,
Good clothes which she knows how to wear,
A graceful figure, too.

Complexion? Why, she kept the one
She used to take to school!
One glance from her and you're undone
And long to play the fool.

But, oh, the maiden of my choice
Has no such charms as these,
Her hair, her eyes, her form, her voice—
Let's change the subject, please.

And yet I'd not trade girls with Bill,
Which may seem strange to you,
For you don't know my sweetheart's skill
In making good home brew!
—Delmar Devening.

* * *

"And my favorite Scotch story," postcards R. H., "is the one about the Scotchman who took his kid out of school because the teacher told him to pay attention."

* * *

"Please don't print Scotch stories," pleads Bill Creakbaum. "My closest friends are Scotch."

* * *

BULLETIN
(News Item)

"When called to the stand, Harry Leon Wilson admitted getting $100,000 for the film rights to his Merton play, as his wife testified. But," said Wilson, "I split it with scenario writers.'"

* * *

Bull-etin

(News Item)

"I didn't want to keep the presents from Singh," sighed Miss Nissen. "Yet to return them would be unkind. I want it understood that I never encouraged him."

Daily Cross-Word Puzzle

An Education in Miniature

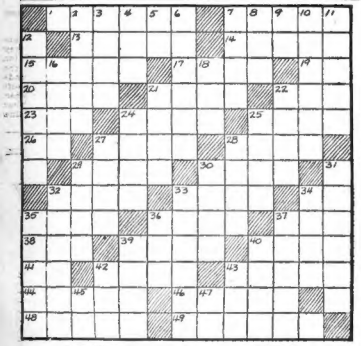

HORIZONTAL

1—line of march
7—hush money
13—gift of bride's father
14—go back to
15—gladden
17—province of Assyria
19—personal pronoun
20—anger
21—aid
22—pouch
23—consumed
24—wench
25—pastry
26—symbol for tellurium
27—simian animals
28—geometrical figure
29—is Scotland, a hillside
30—a narrow road
32—an equal
33—large swine
34—that is (abbr.)
35—observes
36—seal with wax
37—the "one spot" in cards
38—Nathan for short
39—corn bread
40—statue that is worshipped
41—prefix meaning "to"
42—percentage
43—repent
44—happen again
46—one who gores
48—peony
49—kind of paint

VERTICAL

2—old saying
3—memory
4—respect
5—prefix meaning "down"
6—place of utter darkness
7—a child (contemptuous)
8—remark (abbr.)
9—provided that
10—one warned
11—build
12—scold harshly
16—tardy
18—allow
21—to the sheltered side
22—mentally sound
24—piece of a mast
25—musical sound
27—god of war
28—sleeveless garment worn over the shoulders
29—red vegetable
30—tales
31—took the skins off
32—sounded the bell
33—fail to follow suit
34—image
35—trap
36—small bed
37—love
39—rubber center of Brazil
40—entry in bookkeeping
42—intoxicating drink
43—Associate Royal Academy (abbr.)
45—symbol for erium
47—upon

Herewith is the solution to yesterday's puzzle.

L	A	U	N	C	E	L	O	T		E	W	E
E	R	R		A	D	A	M	S		L	O	T
E	M	U		B	I	G		A	V	E	N	A
		G	R	O	C	E	R		A	M	E	N
C	R	U	E	T		R	A	I	N	I	E	R
L	E	A	D		B	A	N	N	S		P	I
A	N	Y		M	E	D	E	A		C	O	D
R	E		A	E	S	I	R		F	A	D	E
K	N	A	N	G	S		I	D	U	R	E	R
	S	T	A	Y		P	E	R	A			
A	R	I	S	E		O	N		V	A	T	
B	U	D		R	O	U	E	S		A	D	E
B	E	E		A	G	A	M	E	M	N	O	N

Copyright, 1927, King Features Syndicate, Inc.

GOOD TIME GUY — Love Game and Set — By Frank Shilley

WHY, THERE'S CAROLINE COOKEY--- AND SHE'S SUPPOSED TO BE VERY MUCH OUT OF TOWN! HER FAVORITE SPORTS SEEM TO RUN TO NETS, LOVE GAMES, AND PLAYING THE DEUCE!
I SAW YOUR COOKEY AT TENNIS--- AND IN MY OPINION SHE WAS IN THE WRONG COURT! SHE SHOULD HAVE BEEN IN A POLICE COURT, STARTING TO SERVE TIME!
I WOULDN'T BELIEVE IT UNLESS I SAW FOR MYSELF---AND THEN I WOULDN'T BELIEVE IT!
THERE---I KNEW YOU MADE A MISTAKE! I'D BELIEVE IN THAT GIRL UNTIL A TABLE OF CONTENTS HADN'T A LEG TO STAND ON---AND THEN I'D BEGIN TO TRUST HER! JUST BECAUSE SHE WEARS WIDOW'S WEEDS IS NO SIGN SHE'S SHADY!
THE LIGHT THAT LIES IN THAT WIDOW'S EYES HAS CERTAINLY PUT HIM ON THE BLINK---BUT HE CAN'T SEE HER STRAIGHT, BECAUSE SHE'S CROOKED!
—Mel Cummin

BRINGING UP FATHER — They Both Win — By George McManus

I SAID WE ARE GOING TO CAIRO, DO YOU HEAR ME?
BUT I'VE MADE ARRANGEMENTS TO GO TO EGYPT!
I SAID WE ARE GOING TO CAIRO!
GRACIOUS, MOTHER! WHAT IS THE ROW ABOUT?
YOUR FATHER WANTED TO GO TO EGYPT AND I INSISTED ON GOING TO CAIRO! I WON!
BUT, MOTHER! YOU HAVE TO GO TO EGYPT- CAIRO IS IN EGYPT!
WELL! WHY DIDN'T THE IGNORANT FOOL SAY SO!
© 1927 by Int'l Feature Service, Inc. Great Britain rights reserved.

GOLDBERG'S CARTOONS — Cartoon Follies of 1927 — By Rube Goldberg

Copyright, 1927, by R. L. Goldberg

THE BATTLING BROWNS
YES, THIS IS THE GLORIOUS MEDITERRANEAN SHORE KNOWN AS THE RIVIERA, WHERE THE WHOLE WORLD COMES TO SEEK PEACE AND QUIET
HEY, IF YOU DON'T GO SLOWER WE'LL HAVE TO BE QUIET- WE'LL BE DEAD!
RIVIERA, ON THE MEDITERRANEAN.
McNaught Syndicate, Inc., N.Y.
LUKE AND HIS UKE
IN GREENWICH VILLAGE WHERE LEFT IS RIGHT ONE MAKES AN ERROR NOW AND THEN, I'VE GIVEN SHORT-HAIRED GALS A LIGHT AND, BY MISTAKE, KISSED LONG-HAIRED MEN!
WHICH IS HENRY AND WHICH IS HENRIETTA?
RHYME BY JIM LAWLER NEW YORK CITY
AN AUTOGRAPHED DRAWING OF LUKE FOR EVERY RHYME ACCEPTED.
DIVIDE BY TWO AND YOU'RE NEARER RIGHT
THIS OLD GOTHIC RUIN IS 1,600 YEARS OLD— IT TOOK 43,000 MEN 700 YEARS TO BUILD IT AT A COST OF $4,431,009 BAZOOKERS— DURING THE WAR IT WAS USED AS A BARRACKS FOR 907,881 VENICIAN CAVALRYMEN AND—
DIVIDE BY TWO AND THEN START SUBTRACTING
DON'T MIND ME— I'M MULLI GATAWNY, THE EQUIMAN

FILLUM FABLES — Fillum's Champion Gossipers — By Chester Gould

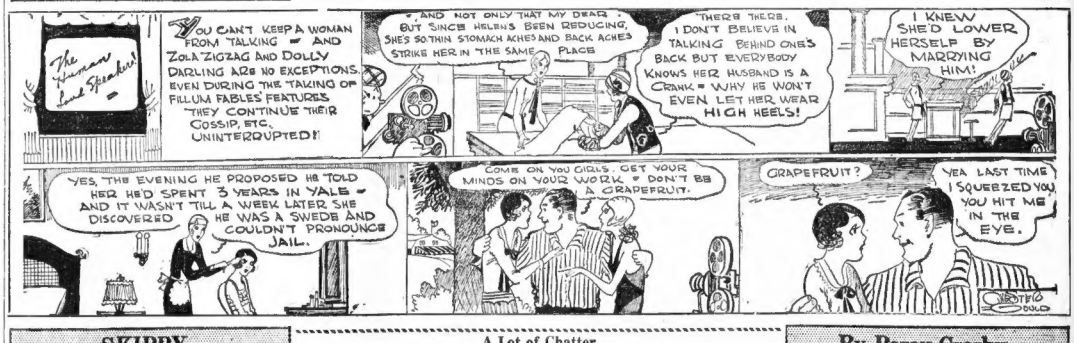
The Human Lie Detector
YOU CAN'T KEEP A WOMAN FROM TALKING — AND ZOLA ZIGZAG AND DOLLY DARLING ARE NO EXCEPTIONS. EVEN DURING THE TALKING OF FILLUM FABLES FEATURES THEY CONTINUE THEIR GOSSIP, ETC. UNINTERRUPTED!
AND NOT ONLY THAT MY DEAR, BUT SINCE HELENS BEEN REDUCING, SHES SO THIN STOMACH ACHES AND BACK ACHES STRIKE HER IN THE SAME PLACE
THERE THERE. I DON'T BELIEVE IN TALKING BEHIND ONES BACK BUT EVERYBODY KNOWS HER HUSBAND IS A CRANK - WHY HE WON'T EVEN LET HER WEAR HIGH HEELS!
I KNEW SHE'D LOWER HERSELF BY MARRYING HIM!
YES, THE EVENING HE PROPOSED HE TOLD HER HE'D SPENT 5 YEARS IN YALE - AND IT WASN'T TILL A WEEK LATER SHE DISCOVERED HE WAS A SWEDE AND COULDN'T PRONOUNCE JAIL.
COME ON YOU GIRLS GET YOUR MINDS ON YOUR WORK - DON'T BE A GRAPEFRUIT.
GRAPEFRUIT?
YEA LAST TIME I SQUEEZED YOU, YOU HIT ME IN THE EYE.
CHESTER GOULD

SKIPPY — A Lot of Chatter — By Percy Crosby

LITTLE ANNIE ROONEY

Uncle Bob Pulls a Bone

By Verd

GOOD MORNING SIR. HERE'S YOUR MORNING PAPER.
I DON'T WANT NO MORNIN' PAPER! GET OUT!
PUT FRESH FLOWERS IN YOUR ROOM, SIR?
NO!
EVERY TWO MINUTES ONE OF YER DOGGONE BELL-BOYS COMES APESTERIN' ME T'RUN SOMETHIN'! FIRST IT WAS ICE, THEN MATCHES AN' THEN A NEWSPAPER AN' FLOWERS! IT'S GOTTA STOP! AMARE AN' ME AIN'T GONNA SPEND ANY MORE'N WE'RE DOIN' RIGHT NOW! IT'S GOTTA STOP!
BUT, SIR, ICE, MATCHES, NEWSPAPERS AN' FLOWERS ARE GIVEN OUR GUESTS GRATIS
VERD

POLLY AND HER PALS

Dinner Is Served

By Cliff Sterrett

US BOYS

Won't Belong Now

By McNamara

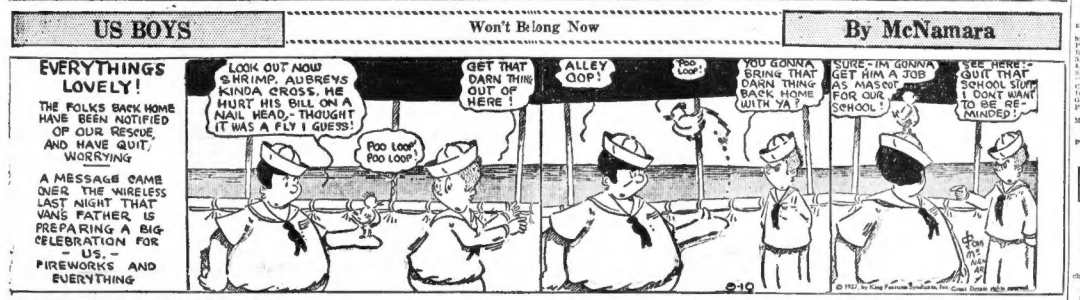
EVERYTHINGS LOVELY!
THE FOLKS BACK HOME HAVE BEEN NOTIFIED OF OUR RESCUE AND HAVE QUIT WORRYING
A MESSAGE CAME OVER THE WIRELESS LAST NIGHT THAT VAN'S FATHER IS PREPARING A BIG CELEBRATION FOR - US. - FIREWORKS AND EVERYTHING
LOOK OUT NOW SHRIMP, AUBREYS KINDA CROSS. HE HURT HIS BILL ON A NAIL HEAD, - THOUGHT IT WAS A FLY I GUESS!
POO LOOP! POO LOOP!
GET THAT DARN THING OUT OF HERE!
ALLEY OOP!
POO LOOP!
YOU GONNA BRING THAT DARN THING BACK HOME WITH YA?
SURE - I'M GONNA GET HIM A JOB AS MASCOT FOR OUR SCHOOL!
SEE HERE - QUIT THAT SCHOOL STUFF I DON'T WANT TO BE REMINDED!

ABIE THE AGENT

All in Fun

By Hershfield

WHY NOT??
CIGARS
A CIGAR LIGHTER FREE WITH EVERY CIGAR YOU PURCHASE
CIGARS
YES SIR
A GOOD TWENTY CENT CIGAR
WHAT ARE YOU WAITING FOR?
THE CIGAR LIGHTER
THERE, RIGHT IN FRONT OF YOU = THE MATCHES!! PLEASE DON'T TELL YOUR FRIENDS THE GAG!!
HERSHFIELD

MEDBURY SAYS---

By JOHN P. MEDBURY.

IT is estimated that over 80,000,000 people in this country have broken the 18th Amendment. The rest of them have fractured it.

SEPTEMBER is the month when the average citizen takes the law into his own hands and the grapes into his basement.

IF a man wants to make a little wine it's nobody's business except the Anti-Saloon League's.

FERMENTATION is the law of nature and they're trying to repeal the law.

IT'S too bad we can't make wine out of bunanas and throw the skins on Volstead's sidewalk.

HE'S a menace to every respectable cellar.

HE wanted to have a man arrested the other evening because his Adam's apple contained hard cider.

THIS takes nerve. His birthday gem must be a gall-stone.

IT'S a shame that these reformers' heads have to go to waste when we could use them for barrels.

THEIR skulls would make dandy casks and the wine would be much better if it was aged in the wood.

IT should be easy to make the United States bone dry. We 84 Chambers Street Boston. certainly have enough bones. THEY grow under reformer's hats.

WE ought to get our ivory from the Anti-Saloon League and give the elephants a rest.

THIS is supposed to be a free country, but the American Legion had to go to France to get a drink.

IT'S wonderful to think that our soldiers fought for liberty, but it's too bad they had to make two trips.

Copyright, 1927, King Features Synd., Inc.

Telephone Talks

Mr. Marke—"Shall I run your advertisements again this week?"

Customer — "Certainly, run my ads in The Boston American Classified pages this week, it's the only paper that brings me results."

(name on request)

Why don't you use Boston American CLASSIFIED ADS You Can "Charge It"

A The New Freely-Lathering Cuticura Shaving Stick For Tender Faces EFFICIENT · ECONOMICAL · ANTISEPTIC

Meditations of a Wife

By HELEN ROWLAND

WHEN a woman without a sense of humor marries a man without a sense of honor, the devil chuckles—and takes a holiday.

* * *

The road to success would be shorter for most men if it were not so full of tempting little sentimental detours.

* * *

No woman really understands a man until she has catered to his palate and guarded his digestion for a few years and learned that his love is not necessarily dead every time his emotions go into a state of coma.

* * *

There are books on how to "Eat and Grown Thin." "Drink and Be Sober," and "Live and Stay Young"; but life will never be perfect until somebody can write convincingly on how to "Marry and Remain a Bachelor."

Copyright, 1927, King Features Synd., Inc.

DON'T WASTE YOUR EFFORTS IN BLIND ALLEY

HOW long are you going to throw your best efforts up a blind alley?

How long are you going to try to give folk what they don't want and won't use, perhaps can't comprehend?

It is commendable that you desire to work hard.

You are industrious and thorough in what you do.

But are you getting anywhere with it all?

Is it time you yourself enjoy what you are devoting your life to furthering, or is it that you really are getting somewhere in the cause you espoused?

Is it a matter of principle with you that you give without knowing or caring where it all leads?

Don't be foolish.

When you find that you are not making a dent in the surface of things, why not take up another point of contact for your efforts?

Don't waste yourself. Get results, or know why not.

Copyright, 1927, International Feature Service, Inc.

Alas, it costs such a lot of money for a girl to be simply and fashionably unclothed, this season!

* * *

A man never realizes how hard the world is, until he bumps into the right girl, falls in love, and plunges into marriage.

* * *

From the flapper's viewpoint, a husband is just something that cramps your style, and that you have to be constantly explaining and apologizing for—like an umbrella or a Summer cold.

* * *

Some honeymoon couples leave most of their romance behind in the Summer hotel, along with the rice and their tooth brushes.

* * *

I had a little husband—
I thought him rather nice;
But all he ever gave me
Was a lot of free advice!

Copyright, 1927, King Features Synd., Inc.

FAMOUS COMPOSERS

By COZETTE DOUGLAS

HAD Bizet been granted a longer life, one can easily imagine what marvels of musical composition he would probably have given to a world already enriched by his magnificent "Carmen" and the wondrously lovely melodies of "L'Arlesienne."

Alexandre Cesar Leopold Bizet, nicknamed Georges, was born at Bougival, near Paris, on October 25, 1838. His aptitude for music was a more or less natural gift, inasmuch as his father was a singing teacher. Displaying an extraordinary musical ability at an early age, he was sent to the Paris Conservatoire, where he studied under Halevy. In 1857 he won the coveted Grand Prix de Rome, and at the same time, was awarded the prize which had been offered by Offenbach for the best operetta.

After spending three years in Rome, Bizet returned to Paris, where he speedily gained a reputation for himself as a pianist.

In 1868 his first opera, "The Pearl Fishers," was produced, but did not prove very popular. However, this opera served its purpose, for the lovely melodies attracted wide attention and controversy.

Two years later Bizet married the daughter of his old instructor Halevy. She proved a true helpmate in every sense of the word, for she nursed his ambition, and encouraged him through his many disappointments. Her joy at his ultimate success with "Carmen" can readily be imagined, even though it was tempered with grief at his untimely death two months after the initial productions.

Even during he short life of thirty-three years, Bizet was recognized as a composer of no small note, although like most of the famous operatic composers, his fame rests on but two compositions—"Carmen" and "L'Arlesienne." He had remarkable powers for sight reading of orchestral scores, and although he possessed marvelous originality, his success with "Carmen" was a surprise to the musicians of his time.

There are several other operas to Bizet's credit, but none of them has survived. He also composed an overture, two movements of a symphony and several songs, but his fame was at first rather that of a remarkable pianist, than a composer.

"Carmen" at the time of its production was hailed as the most melodic creation since Gounod's "Faust" and rightly placed the composer in the front rank of composers, although his position there rests on the fame of this single composition.

Bizet was stricken suddenly with heart attack and died on June 3, 1875.

THE BEST JOKE I EVER HEARD

The Boston Evening American will pay $1 for "Best Joke" published. Address "Best Joke," Boston Evening American.

May—They're saying now that an onion a day keeps the doctor away.

Pansy—Yes; but what is the good of that if it keeps all the other men away, too?

ELIZABETH KUHN,
No. 146 Pleasant street, Cambridge.

Better Health!

RADIO PROGRAMS

BOSTON STATIONS

All programs in Eastern daylight saving time.

353 M.—WNAC—850 K. C.

1:00 P. M.—Luncheon concert.
2:00 P. M.—Jack Flynn and his Melody Club.
4:30 P. M.—Today's baseball game.
5:00 P. M.—News.
5:05 P. M.—Jack Flynn and his Melody Club.
6:00 P. M.—Tea dance; Junior Entertainers.
6:30 P. M.—News.
6:45 P. M.—Imaginettes in dance.
7:00 P. M.—The Juvenile Sailors, piloted by Eddie Dunham.
8:30 P. M.—Dance music, Farley Stevens and his orchestra.
9:00 P. M.—Dinner dance; Junior Entertainers.
7:25 P. M.—Baseball scores.
7:30 P. M.—Weather report.
7:30 P. M.—Lady of the Harbor.
7:00 P. M.—New England History.
7:00 P. M.—Greta Milne Howell and assisting artists.
8:00 P. M.—Ernest Johnson, basso; Ruth Schmidt, soprano.
8:30 P. M.—Popular selections by Jack Fay and Rose Golden.
9:00 P. M.—Popular selections by Irving Crocker.
9:30 P. M.—Vocal and piano solos by Carl Moore and Billy Payne.
10:00 P. M.—News.
10:05 P. M.—Merry Pearl orchestra.

447 M.—WEEI—670 K. C.

6:00 P. M.—Concert from New York.
7:00 P. M.—Week Riders.
7:15 P. M.—Morin Sextet and His Orchestra.
2:00 P. M.—Elsie Boudour, Pianist.
3:00 P. M.—Gertrude Lynch, Soprano.
3:15 P. M.—Jimmie Rosse and His Orchestra.
4:00 P. M.—News.
4:10 P. M.—Phyllis Mosman, pianist; Dorothy Shaw, cello; Hazel Smith, violinist.
4:40 P. M.—Roy Phillips and His Orchestra.
From WEEI Main Studio—5:00 P. M.—From New York Concert Orchestra.
6:21 P. M.—Baseball; weather reports.
6:30 P. M.—Jack Merry's Singing Orchestra.
6:45 P. M.—Jacques Renard and His Orchestra.
7:15 P. M.—News.
7:20 P. M.—Jacques Renard and His Orchestra.
7:45 P. M.—Highway Bulletin from the Boston Automobile Club.
7:48 P. M.—Parker House Orchestra under the direction of Frank Mellrath.
8:45 P. M.—Ed Andrews and His Orchestra.
9:00 P. M.—Old Gold Program, "Circus Princess."
10:30 P. M.—On the Air.
11:00 P. M.—News.
11:05 P. M.—Radio Forecast and Weather, E. B. Ridgood.

333 M.—WBZ—900 K. C.

7:15 P. M.—Charles Miller, pianist.
7:30 P. M.—Baseball.
7:35 P. M.—Bert Lowe and his orchestra.
8:00 P. M.—Ponce Sisters.
8:20 P. M.—Major A. G. Rodd, "International Polo Games."
8:30 P. M.—Fuzzy Knight's Club, assisted by Muriel G. Blanchard, soprano; Lorraine Schubert, 2, Program: 1. Minuet in G (Beethoven), Vicki Kosevitz, violin; 2. Stories Wings, Wesley, Miss Blanchard. 3. Titania (overture, Hildreth). 4. Marjorie, Miss Blanchard. 5. Ah fors a lui, from "La Traviata" (Verdi), Miss Blanchard. 7. Ora Pavesi, Lewis, 8. Intermezzo (Sanderson), Lyric Ensemble. 9. Gladness (Grieg), Miss Blanchard. 10. March, Old Pards, Kosevitz, Kosevitz.
9:15 P. M.—Concert by the Turners Falls Military Band, under direction L. A. Smith.
10:00 P. M.—Bert Lowe and his orchestra.
10:30 P. M.—Weather reports; missing persons; baseball results.

OUTSIDE STATIONS

Numerals at left indicate wavelength; numerals on right are miles from Boston.

205—WHK—CLEVELAND—375
7:00 P. M.—Miriam Ward's program.
8:30 P. M.—Mme. Paddock, pianist.
9:00 P. M.—Potpourri.
11:00 P. M.—Allerton Hotel Orchestra.
278—WFI—ATLANTIC CITY—229
9:00 P. M.—Steeplechase Pier Orchestra.
10:00 P. M.—Program. Marine studio.
11:00 P. M.—Gustway Casino Orchestra.
12:00 A.M.—Charlie Fry's Yiddish Orchestra.

303—WGR—BUFFALO—416
7:30 P. M.—Baseball; weather.
8:00 P. M.—Same as WJZ?
309—WFNY—NEW YORK CITY—200
8:00 P. M.—Al Herman's Gaylers.
9:00 P. M.—Broadway's musical hits.
10:00 P. M.—Al Herman's Troubadours.
315—KDKA—PITTSBURGH—306
6:00 P. M.—Baseball scores; dinner concert.
6:05 P. M.—Weekly meeting Pittsburgh Radio Club.
7:30 P. M.—Report of road conditions.
7:30 P. M.—Concert.
8:30 P. M.—Pennsylvania baseball.
333—WEAN—PROVIDENCE—86
8:00 P. M.—Keller Sisters' Orchestra.
9:00 P. M.—Relay from WNAC.
10:00 P. M.—Relay from WNAC.
278—WJSL—PROVIDENCE—86
6:30 P. M.—Hotel Arthur Restaurant Orchestra.
7:45 P. M.—Jacob Leichter, bass soloist.
10:00 P. M.—Biltmore Orchestra.
278—WOY—SCHENECTADY—190
7:25 P. M.—Baseball scores.
7:30 P. M.—Dinner music, Hotel Oneida.
8:00 P. M.—Music (New York).
11:00 P. M.—Organ program.
384—WBSO—WELLESLEY HILLS—18
11:00 Mins. to 1:00 A. M.—The Midnight Ministry; Dr. Henry Hallam Saunderson, "Twilight on a Rainbow"; actors reading; music and news.
468—WHAZ—TROY—80. DARTMOUTH—46
6:15 P. M.—Studio ensemble.
6:45 P. M.—Willy Hoser Hazelton, guitarist.
7:00 P. M.—Jacques Jacobs' ensemble.
8:00 P. M.—"The Bells of Beaujolais."
8:15 P. M.—Belasarius Botaro.
10:00 P. M.—Frank Bernard, baritone.
10:15 P. M.—Dance orchestra.
454—WJZ—NEW YORK CITY—990
7:00 P. M.—Music concert.
8:00 P. M.—To be announced.
8:30 P. M.—Majestic theatre dance band.
10:00 P. M.—Ipana troubadours and balladeers.
10:30 P. M.—Manger Orchestra.

Advertisement

TWO HOMES MADE HAPPY

By Women Who Used Lydia E. Pinkham's Vegetable Compound

"I have taken Lydia E. Pinkham's Vegetable Compound and I think it is the most wonderful medicine I ever tried," is the statement made by Mrs. Goldie Shoup of St. Joseph, Illinois. She declares that after taking the Compound she is in better health than before.

Mrs. J. Storms of 29 Lane Street, Buffalo, N. Y., writes: "I can not speak too highly of your medicine and I recommend it to all my friends."

These statements were taken from two enthusiastic letters which tell of the help that has been received from using the Vegetable Compound. Both Mrs. Shoup and Mrs. Storms were in a run-down condition which caused them much unhappiness. When women are suffering from lack of strength and from weakness, their own life and that of their family is affected. When they feel well and strong and are able to do their housework easily, happy homes are the result.

Are you on the Sunlit Road to Better Health?

Saturday DX Club

The following distant stations are all operating tonight and Sunday morning. If you hear one write the Radio Editor for confirmation. Be sure to mention all details as he has full details of the distant programs.

CNRE, CNRW 11:30 P. M.
KGO 11:00 to 4:00 A. M.
WFAA 11:00 to 2:30 A. M.
KHJ 11:00 to 1:00 A. M.
KFI 10:00 to 2:00 A. M.

Radio Dialog

By C. WILLIAM RADOS

RADIO show week is fast approaching. This year Mechanics Hall will house an added attraction, the Aero Show. Aero, miniature broadcasting, portable radio, amateur radio code machines, famous personalities of the air and stage will all be there to entertain the customers.

* * *

At the combined radio and aero show exhibitors will display their models for the coming season.

This trend is decidedly towards the use of electrically driven radios wherever possible. However, do not read the handwriting on the wall incorrectly.

* * *

Nearsighted folks with inattention might imagine that the battery people will go to the wall. Instead they will carry money to the bank for many years to come. Did gas companies go out of business when mantles came in?

* * *

Large sections of the world have no electricity.

* * *

Down in Washington there is much shaking of heads and doubling of fists over the actions of the Radio Commissary. Ever since the Radio Trust has been invented it has tried to make everyone in radio happy. Now that it has finished the job the radio experts agree that a long and hopeless Winter is ahead of us.

* * *

They predict that whistles and groans will accompany distant reception. Oliver Aspirin says if he leaves the window open tonight his radio reception will be accompanied with sneezes and a running nose and coughs.

* * *

The main trouble say these experts is that too many stations are more than enough. They have discussed all sorts of remedies. Put them on part time, on different kilocycles, in different zones, and every other one except send them back to Europe. Five years immigration would cure all. Immediately radio spreads un. All who are interested can look up the facts.

* * *

We hope the Radio Commissary settles the matter.

Selfishly Self-Sufficient the newest novelty coat-cloth is decided that they will invite no competitive attraction in the living fabrics, but that the coats into which they are made shall be self-lined. These soft woolens, are very attractive when used in this double capacity. Most of the coats are of the straight line type.

Advertisement

Make Candy without cooking

DID you know that by using Standard Sweetened Condensed Milk you can make delicious candy without any real cooking? Here are two popular recipes that call for this fine milk. (It is really very handy to have a rich, smooth blend of full-cream country milk and finest sugar.)

Coconut Creams

¼ cup Standard Sweetened Condensed Milk
1 teaspoon vanilla
3 cups confectioner's sugar
1 cup coconut

To the condensed milk add the vanilla. Stir in two cups of the sugar, then add the coconut and sugar enough to stiffen to the desired consistency. Drop by spoonfuls onto a waxed paper or oiled pan

Chocolate Nut Truffles

2 squares unsweetened chocolate
½ cup Standard Sweetened Condensed Milk
1½ cups confectioner's sugar
1 teaspoon vanilla
½ cup English walnuts

Melt the chocolate over hot water. Add 1½ cup of condensed milk and stir over hot water for about one minute until it thickens. Remove from the stove; add vanilla, and sugar; stir smooth and add the nuts. Drop onto paper or an oiled pan and chill.

Standard Sweetened Condensed Milk is splendid for desserts, too—and for icings, bon breads, salad dressings, etc. Get it from your grocer today. And use it in coffee, as well as in cooking. It gives true cream-and-sugar richness—at one-half the cost! And it keeps fresh for days after the can is opened—even without ice!

British Set Face Against Buying Foreign Products

By B. C. FORBES.

NEW YORK, Sept. 10.—I saw only two intoxicated persons in France. They were both Americans, a couple who tried to indulge in boisterous cutting-up in a Parisian cafe one evening. They were promptly squelched by the management.

* * *

We think smoking is widely prevalent among women in this country. But it seemed to me that far more women and particularly very young girls, were smoking in Britain than you ever see here. There they smoke on the street, in theatres, everywhere. When I was a boy the only smoking done by women took the form of old, mouthful-stained clay pipes constantly in the mouths of very old women, always called "Grannie" This or That, by young or middle-aged women ever touched tobacco.

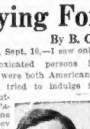

B. C. Forbes

Often when I handed a working-class man a cigar I noticed that he didn't light it, but put it carefully into his pocket. Becoming curious, I asked why. The answer nearly always was the same—"I want to keep it for Sunday afternoon, when I go out with my best girl." Or, "Last time I offered him a light, refused, with the explanation, "The cuttle show is tomorrow night." Or, "Nothing like finish for all my friends."

Pipes and cigarettes are the favorites abroad. I actually found tobacco shops that sell snuff—a middle-aged women are touched to-bacco.

* * *

There are heroes and heroines in every walk of life. When I went to call on an old friend, a woman, I was told that she had died—died under heroic circumstances. She had consecrated her life to taking care of her aged mother. She never gave herself had been sickly, but she never once complained. Not until the doctor announced that she would die in a week or two was it revealed that years before she had been told definitely that she was afflicted with an incurable and bound-to-be fatal cancer. But she kept the secret absolutely to herself to prevent her mother from worrying.

One of the most cheerful friends I called upon was an elderly woman, crippled and twisted terribly by rheumatism, who had not been able to move out of her tiny room in a poorhouse (Parish House) for four years. They told me that while she was struggling to be cured, she was most fretful and impatient, but that the moment the doctors informed her that they could do no more for her, and that she would be stricken permanently, she changed her whole attitude toward life. She had fewer wrinkles on her face than any woman of her age I saw—she had the benign expression you often see on elderly nuns.

* * *

I had one pointed illustration of the attitude of most British business men toward America. We won't buy anything but British butter or butter from the Colonies. We refuse to buy anything from foreigners.

"Does that go for America, too?" I asked.

"Even her it does" he exclaimed tremendously emphatically.

In what I was told was the largest grocery store in London, there were big signs in different departments, reading "Nothing but British Products Here," or "All British or Colonial Products Here," or "Keep British Within the Empire."

In talking with small business men, I found this sentiment was intense. The British people feel that their back is to the wall that they are very sorely pressed but they are determined to stick closely together to wage battle against the rest of the world.

* * *

Americans sometimes complain about the tipping system here. This country is in the kindergarten class, compared with the graduates in the art all over Europe. Departing from a hotel or the Continent is an advertisement.

Copyright, 1927, by B. C. Forbes.

Boston Stocks

	Sept 10 Sept 9 High	Low	Close	Close
E Mass Rr., 41	41	40	40	
E Mass pf., 68	68	68	68	
E Mass adj ...	54½	54½	54½	54
E Mass inc ...	35	35	35	35½
Freeport ...	78¾	75¾	78¾	—
First Nat St.,	39⅛	38	39⅛	—
Georgian A.,	20	20	20	
Gen Motors.,	232	230½	232½	230
Gen Motors pf	118½	118½	118½	118
Gillette ...	98	96¾	97½	97
Granby	37⅞	37	37⅞	37⅜
Hood Rub ...	38½	38	38	38½
Hood Rub ...	38⅜	38	38	38½
Hardy Coal...	17¾	17½	17½	17½
Hathaway ...	154½	154½	154½	154
Int Harvest..	214½	214½	215½	213¾
Int Match ...	76⅝	76	76⅝	76⅜
Int Paper ...	47⅜	47⅛	47⅜	50
Island Creek..	66	63¾	66	65
Isle Royale..	23¼	22½	23¼	23
Lowe's Th ...	85	85	85	101½
Mack	101¾	100½	101¾	47¾
Maine Central	67¾	67¼	67¾	67
Marland	36⅜	36⅛	36⅜	36⅛
Mass Gas pf ..	77½	77½	77½	77
Mergenthaler	111½	111	111½	110½
Mo Pac	54¾	54¼	54¾	54⅝
Mohawk	42¼	42	43⅜	42¾
Nash	94¼	93¾	94¼	94
N E Tel	138	138	138	138
N Y Central..	156½	156¼	156½	156¼
N Y & N Hrtfd	50¾	50⅝	50¾	50¾
N Y & NH rts.	1⅛	1⅛	1⅛	1⅛
Old Colony ..	43	43	43	43
North Butte ..	1⅜	1⅜	1⅜	1⅜
Nat Oyster A.	13¾	13¾	13¾	13¾
Old Colony ..	43	43	43	43
Pan Am B ..	49⅝	48½	49⅝	49¼
Pacific Mills	44	43	43¾	43¾
Phillips	44	41	41	43¾
Penn RR	67¼	66⅝	67¼	66⅝
Pullman	173½	172	173½	172½
Pond C Pc ..	17	17	17	17
Punta Al Sug.	31⅞	31⅝	31⅞	31⅝
Radio	63¾	63¼	63⅝	63¼
Reece B H ..	16	16	16	16
Shawmut Assn	87	86¾	87	88⅜
Swift & Co ..	123½	123½	123½	123½
Torrington ..	38	37	38	38
Tower	8¼	8	8	8
United Fruit..	149¼	148¼	149¼	147¾
United Shoe..	64¼	64	64¼	64
U. S. Smelt pf.	50½	50½	50½	50½
U S R & S p p..	85¾	85¾	85¾	85¾
U S Steel....	155⅞	153⅝	155	154⅝
Utah Apex....	4⅜	4⅜	4⅜	4⅜
U Verde	7⅛	6⅞	7⅛	7⅛
Waldorf	20	20	20	19⅞
Waldorf W pf	74½	74½	74½	74½
Walash	70½	69¾	70½	70½
Warren Bros..	112	110	112	112
Yellow Cab...	52¾	52¾	52¾	52¾
BONDS				
Mass Gas 4½s	100½	100½	100½	100½
Mass Rr 5s ..	100½	100½	100½	—
New Eng T 5s.	102¾	102¾	102¾	—

MOTOR TRANSPORTATION

C. BOWEN

MACHINERY and SAFE MOVING

Boston Office:
51 Sudbury Street
Tel. Haymarket 0220
Providence Office:
189 Rear Charles St.
Providence, Tel. Dexter 8809
Worcester Office:
9 Mulberry St.
Tel. Park 8336

AMERICAN WOOLEN COMPANY

You "Wear" Well in Wool

The years are kind to men who wear wool. There is health, comfort and beauty, too, in all-wool clothing. The safest way to select all-wool cloth is to look for the trade mark of the American Woolen Company. It now appears on every yard of all-wool *Serge, Cheviot, Unfinished Worsted, Merchants' Gray* and a selected variety of stripes in the colors and weights like so well for business and general wear.

You can get them from your tailor or clothier.

American Woolen Company

"Makers of correct fabrics for men's and women's wear"

MYSTIC STEAMSHIP COMPANY

Main Office: 250 Stuart St. Hubbard 8400
Wharf Office: Lewis Wharf Richmond 0388-0389

STEAMSHIPS—TUGBOATS—LIGHTERS

Ocean, Harbor, Bay and Coastwise Towing

Call "MYSTIC" for any kind of service

HOME BUILDING ON THE WANE, SAYS BABSON

By FRANK B. MELOON,
Financial Editor

Roger W. Babson, the well-known financial authority in his address today at the 14th Annual Business Conference at Babson Park, Wellesley, takes up the sub-

Roger W. Babson

Allen E. Benner

(Copyright by Underwood & Underwood)

ject of building. "The total value of contracts actually awarded is running about the same as a year ago due mainly to the fact that these include public works and other like construction' but home building is on the wane," says Mr. Babson.

* * *

It is only in comparatively recent years that home building has figured very largely in the national totals of new construction. One national survey declares the country is still a pressing need for new homes, especially those of moderate prices. Some building in Greater Boston are disposing of them as fast as they can build, but these are the exception. Such work is known to be no. of the silshod variety. The public is becoming more discriminating, both here and elsewhere. Allen E. Beals, building authority, has point-ed out that the Cape Cod Chamber of Commerce was quoted some-what to the same effect in this connection yesterday.

* * *

It is easier to raise than to raise a good house overnight, as demolition experts, architects and contractors will tell you. So the approach of the season of most country correspondents used to refer to as "inclement weather" can be regarded as a factor in slowing down home building around this time of the year. Another important factor, bankers tell me, is the preference of many people have for keeping up instalment payments on automobiles rather than on homes. This brings up the question of homes into the market through the banks and elsewhere, and in a fashion that is possibly marked seasonal variations if they could be started, as some do they and seem to be, with Mr. Babson's statistical organization "on the job."

* * *

Chicago Federal Reserve Bank cut its rediscount rate to 3½ per cent in disagreement of the Directors of the Federal Board at Washington. The Chicago officials did not see fit to follow the time-honored custom of inaugurating the new rate and then asking the Washington authorities to approve. There has followed some discussion as to the power of the Washington board to enforce the wishes, and the board at the national capital is said to be itself divided on this question. The outstanding fact is that the Chicago board did not see fit to carry on a contest. Whether any power would halt later prove pugnacious remains to be seen.

* * *

The Chicago cut merely brings the rate there to the Boston level. Here, of course, the money has been lending in Chicago at a lower rate than in Boston. As discount rates ar. "subject to review and determination" by the Washington board, it seems to me likely the Chicago would decide it could rescind a previous "review and determination" and thus establish whatever rate it might choose.

* * *

Boston Federal Reserve Bank leaders do not wish to enter into the discussion, as it could be only of academic interest as meaning they are disposed to accept the supremacy of Washington's board.

* * *

"Big finance" moves fast. Often it moves more rapidly than our astronomers or less antiquated "legal" machinery. This is called to mind by the fact that Boston & Maine stockholders at their special meeting Oct. 6, will vote on $20,945,000 of new mortgage 5 per cent. bonds, for the purpose of refiring $19,299,000 of 6 per cent bonds, formerly owned by United States government, and $1,-644,000 4 per cent bonds formerly held by the public. Bankers had already sold the bonds at 93¾, subject to stockholder approval and also subject to approval of the Interstate Commerce Commission which is still to come.

* * *

Those who for years have been praying for a better market for copper shares see cheer ahead. The recent increase in exports and stocks of copper effected by the growth of European consumption of this product for dollar exchange abroad is resulting in a recovery of the industry, the Brookings Economic Service, Inc., reports. Copper consumption tends to rise rapidly after a prolonged period of active business when large additions are made to plant capacity, and the logical outcome of the present high rate of business activity would be a gain in consumption. While the domestic stock of refined copper on August 1 was about 205,000,000 pounds, a figure 80,000,000 pounds over a year ago, there has been a reduction of stocks abroad. In addition this figure is less than one-third of the total reached in 1921, high cost producers have been gradually falling, and mine production during July was lower than in any month in almost three years.

ILLINOIS Central handled 44,635 revenue freight cars in first seven days of September, against 45,013 in same period of 1926.

NEW YORK STOCKS

	Sept. 10. Sept. 9 High	Low	Close	Close
Abitibi P & P..	10⅝	10⅝	10⅝	10⅝
Adv Rumely..	11⅛	11⅛	11⅛	11⅛
Ahumada L....	5¾	5¾	5¾	5¾
Air Reduction..	185⅞	185⅞	185⅞	182⅜
Ajax Rubber..	8¾	8¾	8¾	8¾
All Ch & Dye..	163¾	162½	163½	163½
Allis Chal Mfg..	113¼	112¾	113¼	113¼
Amal Leather..	15⅝	14¾	15⅝	14
Amerada.....	29½	29½	29½	29
Am Ag Ch pf..	47¾	47¼	47¾	47
Am Bosch M...	21½	21½	21½	21½
Am Can.....	63¾	63¼	63¾	63¾
Am Chain.....	25	25	25¼	24¾
Am Comm Al..	53	52⅝	53	53
Am Cyanamid..	28	28	28	28
Am Ice.....	34	34	34	34
Am Intl Corp..	54¼	54¼	43¾	53¾
Am LaFrance..	7⅝	7⅝	7⅝	7⅝
Am Linseed..	52	52	52	51½
Am Loco	110⅝	110⅛	110⅛	110½
Am Mach Fdy..	111⅝	111¼	111⅝	111⅝
Am Metal.....	42¾	42¾	42¾	43⅜
Am Piano.....	39	39	39	39
Am Pow & L..	66¼	64½	64½	65¾
Am Radiator	33½	33½	33½	32⅝
Am Safety R..	48⅝	48⅝	48⅝	48⅝
Am Seating ..	43¾	43¾	43¾	43¾
Am Smelt	140	140	140	140½
Am Smelt pf..	104½	104½	104½	104½
Am Steel Fdy..	54½	54	54½	54⅜
Am Sugar.....	71¾	71¾	71¾	71¾
Am Tel & Tel..	171¼	171	171¾	171¼
Am Tobacco ..	155½	155½	155½	155½
Am Tobacco B	155½	155½	155½	155½
Am Water W..	54⅝	53½	54⅝	52⅝
Am Woolen...	25¾	25¾	25¾	25¾
Anaconda.....	46⅜	46⅛	46⅜	46⅛
Archer D M I..	25¾	25¾	25¾	25¾
Armour Ill B..	5¼	5¼	5¼	5¼
Asso Dry Gds..	15¾	15¾	15¾	15¾
At G & W I p..	104⅝	102¾	104½	103⅝
Atlantic C L..	195	194½	194½	195
Atl Gulf W I..	35	34¾	35	34¾
Atl G & W I pf	35½	35½	35½	35⅜
Atl Refining..	124½	120	121¾	120
Auburn Auto..	97	97	97	97
Baldwin Loco..	261½	261½	261½	260½
Balt & Ohio..	121⅜	121	121⅜	120⅞
Barnsdall C A..	23¾	23¾	23¾	23¾
Beth Steel	63⅞	63⅛	63⅞	64⅛
Briggs Mfg....	36⅜	36	36⅜	36⅛
Brklyn Union..	180	180	180	180
Brunswick....	12⅜	11⅞	12	11½
Burroughs	41⅛	41	41⅛	41
Bon Aml A	67	67	67	67
Bklyn Man Ry	53¾	53¾	53¾	53¾
Calif Packing..	145¾	145¾	145¾	145¾
Calif Petrol...	23¾	23¾	23¾	23
Cal & Hecla...	16	16	16	15¾
Can Dry Ale..	53	54	53¾	53¾
Cent Ribbon..	137⅝	137⅝	137⅝	—
Cent Leather..	36⅜	36	36⅜	64¼
Cert-Teed Prod	51¾	51	51¾	50½
Chand Clev.....	19¾	19¾	19¾	19¾
Ches & Ohio....	197½	196⅞	196⅝	197
Ches Corp.....	71¾	71¾	71¾	71¾
Chic Mil St P..	9¾	9¾	9¾	9¾
C M & St P pf	33¾	33¾	33¾	33¾
Chi & N W....	98½	97¾	98½	97¾
Chi Rock Isl..	128	128	128	128
Chi R I	109⅜	108⅞	109⅜	108⅞
Chile Copper..	36⅜	36	36⅜	36⅛
Chrysler	60½	59¾	59½	59¾
Cluett P	72	70⅝	72	70⅞
Coca Cola pf A	264½	264	264½	257¾
Colo & South..	125	125	125	125
Colum Carbon..	81½	80½	81	80½
Colum Gas	94¾	94¼	94¾	94
Com Power	59⅝	59⅜	60	59⅜
Com Prod	193	193	193	193
Con Credit....	18	17⅞	17⅞	18
City Sites B..	50	50	50	49½
Consol Cigars..	41	41	41	40½
Consol Gas	117⅜	116½	117⅜	117
Cont Bakery A	49	49	49	—
Cont Bakery B	8	8	8	8
Cont Bak pf..	94¼	94	94¼	93½
Con Textiles..	4¾	4¾	4¾	4¾
Cont Can.....	72	72	73	73
Cont Motors..	10⅜	10⅜	10⅜	10⅜
Corn Prod	65¾	65¼	65¾	65¼
Coty	90½	89¾	90½	91½
Crucible Steel..	93	92¾	93¼	93
Cuba Cane.....	9⅝	9⅝	9⅝	9⅝
Davison Chem..	36¾	36¼	36¾	36
Del & Hudson..	169½	169½	169½	169
Del Lack & W..	156½	156	156½	155
Devoe & Ray..	38	38	38	—
Dodge A	24⅝	24⅜	24⅝	24⅜
Dodge Bros pf	69¼	69¼	69¼	69¼
Dome Mines....	16¾	16¾	16¾	16¾
Dunhill Intl..	31¼	31	31¼	31
Eastman Kod..	167¼	167	167½	167
Elec Auto-Lite	48	47¾	48	47¾
Elec Autolite..	98¾	97	98¾	97¾
Elec Boat.....	19⅜	18⅝	19⅜	18¾
Elec Pow & L..	47	46¾	47	46¾
Elec Storage..	143	143	143	141
Elec & Mus....	68¾	68¾	68¾	68¾
Endicott John..	78	78	78	77¾
Eng Pub Serv..	35¾	35¼	35¾	35¼
Erie RR	59¾	59¾	59¾	59¾
Erie 1st pf....	60	60	60	—
Erie Stm Shs..	32	31¾	31¾	31¾
Erie Stm Shs..	27⅞	27⅞	27⅞	27⅞
Fed Mot Typ..	22	22¼	20¾	20¾
Fed Min & S..	7¾	7¾	7¾	7¾
Fleischmann..	62¾	62¼	62¾	62¾
Foundation Co	56¼	56¼	56¼	56¼
Fox Film A....	66¾	66¾	66¾	66¾
Freeport	78¼	75¾	78¼	78¼
Gabriel Snub's	31⅝	31⅝	31⅝	31⅝
Gardner	9¾	9¾	9¾	9¾
Gen Am Tank..	60	59¾	59¾	59¾
Gen Motors w	117⅜	124¾	126½	125¾
Gen Asphalt..	74⅝	74⅝	74⅝	74⅝
Gen Gas & E..	41¾	41¾	42	42
Gen Pub Serv	6⅝	6⅝	6⅝	6⅝
Gen Electric..	141	139½	140½	139½
Gen Motors..	252½	249	250½	248
Gen Motors pf	119½	119½	119½	119½
Gen Ry Sig..	149¾	148¾	149¾	148¾
Gen Refrac ..	68½	65¾	68½	66¾
Gillette	97¾	96¾	97¾	97
Gilden	17½	16⅞	17	16¾
Glidden	17⅜	17	17⅜	17
Goodrich Tire..	77¾	76	77¾	77
Gm Silk Hos..	76¾	74	76¾	76¼
Goodyear	91¾	91¼	91¾	91¼
Gt Nor Ore....	24¾	24¼	24¾	24¼
Gt Western Sug	42¼	41¾	42¼	41¾
Greene Can	31⅝	31⅝	31⅝	31⅝
Gulf M & Nor	70¾	69¾	70¾	69¾
Gulf States St	40¼	40	40¼	40
Hartman Cp A	23¾	23¼	23¾	23¼
Hartman Cp B	23	23	23	23
Hershey	36¼	36¼	36¼	36¼
Household Pr..	59¼	59	59½	59½
Houston Oil....	91¾	91¼	91¾	91¼
Howe Sound....	39	39	39	38¾
Hud & Mn RR.	56⅝	55¾	56⅝	55¾
Hudson Motor..	61¾	61¾	61¾	61¾
Hupp Motor....	18¼	18	18¼	18
Illinois Cent..	118	117¾	118	117¾
Int Match pf..	76	75¾	75¾	75¾
Inspiration Cp	18½	18	18½	18
Insull Util Inv	29¾	29¾	29¾	29¾
Int Harvester..	216¼	213¾	216¼	213¾
Int Nickel....	91¾	91¼	91¾	91¼
Int Nickel....	65¾	64¾	65¾	64¾
Int Paper	50¼	49¾	50¼	49¾
Int Tel & Tel..	149¾	148¾	149¾	148¾
Intertype	34	34	34	33½
Invincible Oil	6¼	6¼	6¼	6¼
Jones Tea	24⅝	23¾	24⅝	23¾
Jordan Motor..	20¼	19¾	20	19¾
Kan City So..	31¾	31¾	31¾	31¾
Kayser & Co..	58¾	58	58¾	—
Kelsey Wheel..	23	23	23	23
Kelvinator....	37¾	37¼	37¾	37¼
Kennecott Cop	72¾	72¾	73¼	72¾
Keyes Fibre..	31¾	31¾	31¾	31¾
Kresge Co....	31¼	31¼	31¼	31¼
Kresge Dept..	31¼	31¼	31¼	31¼
Lehn & Fink..	38¾	38¾	38¾	38¾
Lee Rub & T..	13⅞	13⅞	13⅞	13⅞
Liggett Myers	121¾	121¾	121¾	121¾
Liquid Carbo..	48¼	48¼	48¼	48
Loews Inc	53	54¼	53¾	53¾
Loft Inc.....	61	61	61	61
Loose Wiles..	83¾	83¼	83¾	82¾
Lorillard & Co	39¾	39¼	39¾	39¼
Lou G & E..	26⅝	26⅜	26⅝	26⅜
Mack Trucks..	106¾	106¼	106¾	106¾
Magma Cop ..	36⅜	36⅜	36⅜	37
Mallinson R R	16⅝	16½	16⅝	16⅝
Manhat Shp 56	64¾	63¾	64¾	63¾
Man El Ry MO	48¼	47¾	48¾	47½
Marland Oil....	47⅜	46¾	47⅜	46¾
Mathieson	116⅛	116⅛	116⅛	116⅛
May Dept Str..	90¾	89¾	90¾	79¾
Maytag	31	30¾	31	30¾
Mex Seabd Oil.	4	4	4	4
Miami Copper..	14¾	14¾	14¾	14¾
Mid Cont Pet..	39½	39½	39½	31
Middle Sts Oil.	2¾	2¾	2¾	2¾
Miller Rubber..	53	53	53	53
M K & T.....	47	46	47	46⅝
M K & T pf....	107½	107½	107½	107½
Mo Pacific	64¾	63¾	64¾	63¾
Mo Pac pf....	104¾	104	104¾	103
Montgy Ward..	78¾	78¾	78¾	78½
Madison Sq....	25¾	25¾	25¾	24¾
Mullins Body..	67⅜	66	66⅜	66
Moto-Meter ..	30⅜	29¾	30⅜	29¾
Motor Wheel..	26⅜	26⅛	26⅜	26⅛
Mother Lode..	2¾	2¾	2¾	2¾
Murray Body..	23⅝	23⅜	23⅝	23⅜
Nash Motors..	91⅞	90¾	91¾	91¼
Nat Biscuit ..	141	139	141	139½
Nat Cash Reg	45¾	45¾	45¾	46
Nat Dairy Pr..	61¾	61¼	61¾	61¼
Nat Dept Str..	43¾	43¾	43¾	43¾
Nat Distil	43⅞	43⅞	43⅞	42¾
Nat Lead	121	121	122	122
Nat P & L....	24¼	24¼	24¼	24¼
Nev Cons Cop..	15¾	15¼	15¾	15
N Y Air Brake	46⅝	46⅝	46⅝	46
N Y Central ..	160⅝	160¾	160⅝	160¼
NYC & St L..	129	128	129	128¾
NYC & St L pf.	107½	107½	107½	107½
NY Dock	64	64	64	64
NY NH & H..	51½	50½	50⅝	50⅝
NY Ont & W..	31¾	31¾	31¾	31¾
Norfolk & W..	186½	185¾	186½	186
North Am	49¾	49¾	49¾	49¾
North Am pf..	52¾	52¾	52¾	52¾
Nor Pacific....	85¾	84¾	84¾	84¾
Nunnall Surg..	44¾	44¾	44¾	44¾
Oppen-Collins..	73⅞	73	73⅞	73
Otis Elevator..	143¾	143¼	143¾	145¾
Otis Steel	9¾	9¾	9¾	9¾
Owens Bott....	79	79	79	79
Pan Am Pet....	40⅝	40⅝	40⅝	41¼
Pan Am Pet B..	39¾	39¾	39¾	40¼
Par Fa Lasky..	105¾	105	105¾	104¾
Param Pub Cor	23¾	23¾	23¾	23¾
P Rican Tob B	33¾	33¾	33¾	33¾
Park Utah....	7¾	7¾	7¾	7¾
Penick & Ford	39¾	39¾	40	39¾
Penn Dix Cem	26¾	26¾	26¾	27
Penn Ry	67	67	67	67
Penn Mex pf..	95½	95½	—	—
Peoples Gas ..	95¾	95¼	95¾	95¼
Phillips Petrol	44¾	43¾	43¾	43¾
Pierce Petrol..	11¼	11¼	11¼	11¼
Pillsbury Flour	33¾	33¾	33¾	33¾
Pitts Coal	63¾	63¾	63¾	63¾
Post'm Cereal	123¾	122¼	123¾	122¾
Pressed St Car	72¾	71¾	72¾	71¾
Prod & Ref	49¾	49¾	49¾	49¾
Pub Serv NJ..	44¾	44	44¾	44¼
Pullman Co ..	174	172	174	172¾
Punta Alegre	38½	37¾	38½	39
Purity Bak ..	37¾	37¾	37¾	37¾
Radio Corp ..	63⅞	63¾	64⅛	63¾
Radio pf B....	63¾	63¾	63¾	63¾
Reid Ice Cream	63¾	64¼	65¼	63¾
Reis Robt Sons	25¾	25¾	25¾	24¾
Remington ...	30¾	30¾	30¾	30¾
Reynold Spring	9¾	9¾	9¾	9¾
Rep Iron & St	68	67¾	68	67¾
Richfield Oil..	14¾	14¾	14¾	14¾
Rossia Ins	119	118½	119	118½
Rubb Reis	85¾	85¾	85¾	85¾
Schulte Stores	56⅜	56	56¼	55⅜
St L-S Fr	117⅝	117⅛	117⅝	117⅛
St L Sweetn..	63	63	63	63
Safety Cable..	63	63	64⅞	63⅝
Savage Arms	33¾	33¼	33¾	33¼
Schulte Retail	24¾	24¾	25¾	24¾
Shattuck F G	29	29	29	28⅝
Shell Union ..	20¾	20¾	20¾	20¾
Shubert T....	63	63	63	63
Sinclair Oil ..	17⅝	17	17⅝	17⅛
Simmons Co ..	104¾	104¼	104¾	104¼
Simms Petrol	15¾	15¾	15¾	15¾
Skelly Oil	31¾	31¼	31¾	31¼
Southern Pac..	134⅞	134¾	134⅞	134⅝
Southern Ry ..	134⅞	134¾	134⅞	134⅝
Std Gas & El..	63⅞	63⅞	63⅞	63¾
Std Oil Calif..	63¾	63¾	63¾	63¾
Std Oil N J..	39¾	39¼	39¾	39¼
Std Oil N Y..	24¾	24¾	24¾	24¾
Sterling Prod..	125¾	125¾	125¾	125¾
Stand Mill Sy..	92	92	92	91¾
Stewart Warn..	92¾	92¾	92¾	92¾
Studebaker ..	61¾	59	61¾	58¾
Sun Oil	59	59	59	58¾
Superior	14¾	14¾	14¾	14¾
Segrave	8¾	8¾	8¾	8¾
Tel Autograph	11	11	11	11
Tidewater	16⅝	16⅝	16⅝	16⅝
The Fair.....	33¾	33¾	33¾	33¾
Tenn Cop & C..	15	15	15	15
Texas Co.....	50½	50	50½	50
Tex Gulf Sul..	68⅞	67⅝	68⅞	68¾
Tex Pac L Tr..	29¾	29¾	29¾	29¾
Tex & Pac RR	78¾	78¼	78¾	78¼
Timken R B..	125¾	124½	125¾	125¾
Tobacco Prod..	68¾	68¾	68¾	68¾
Tob Prod A..	113	113	113	112
Transcont Oil..	8¾	8	8¾	8
Transue & W..	37	37	37	37
Un Bag &

Real Estate

Suburban for Sale 82

BEACHMONT, $100
down, balance easy terms, 5-family, 4-5-4 rms., $1,000 ft. lease, 2-car garage, near trolley, trains and beaches. All of fairgrounds finished. $8,500.
PHILIP ARONSON,
27 SCHOOL ST., BOSTON.

WATERTOWN NEW 5-FAMILY
isn't miss this; cor. location, southeastern exposure, 6-5 large rooms; tiled baths; no parlor and attic, screened porch, oak floors, Gurney heaters, steam furnaces, tile tubs, shower, fix., pad, lav., Clara steel gas ran., white por. sink, tube, large entry, linen closet, 2-car gar. House rented, no anytime, will sacr. Owner 25 Lawrence St., cor. Worcester St. Newton No. 0874-W.

COOPER CONSTRUCTION CO.
1745 CENTRE ST., WEST ROXBURY
to have new 2-family houses in West Roxbury and Brookline, from $10,500 up; new room houses from $5,000 up; some houses to be bought for small payment down, the balance on very liberal terms. Parkway 4212-3813.

MELROSE
$500 DOWN.
7-room house, all improvements, hardwood floors, furnace heat, extra large lot; adjacent to neighborhood, near schools and stores, trees, shade. Balance as rent. W. J. Wilson 81 Main St. Malden. Malden 4158.

UPHAMS CORNER
Two-Family, $9,750
just off Columbia Road, Dorchester, 6-7 rms. on each floor; have $1,000 to $1,500 cash, don't fail to investigate; 5-minute walk, 614 Columbia Rd., cor. Columbia. 0690.

Weymouth — $2800
cash, bearing, open plumbing, gas, electric, gas, cement cellar, h. w. heat, garage, storm sash, etc. Keep this $50 month and interest. H. 6776, this paper.

HYDE PARK
6-family, 2-story, 4 and 5-bedroomed floors, electric lights, set tubs, bath, single, Big bargain.
J. J. BOSTON CO.
1209 River St., Hyde Park. Tel. H. P. 0695

WOLLASTON
$5,000; very small amount cash, Dutch colonial, 6 rooms, all conveniences, hardwood floors, nice lot, Heights location. A. T. Walker 81 Beach St., Wollaston. Granite 1442-W.

BRAINTREE, $8,900
beautiful home, sacrifice price; 6 rooms, bath, sun parlor, hardwood floors, fireplace, gas, cement cellar, h. w. heat, garage, storm sash, etc. Keep this $50 month and interest. H. 6776, this paper.

HYDE PARK
6-family, 2-story, 4 and 5-bedroomed floors, electric lights, set tubs, bath, single, Big bargain.
J. J. BOSTON CO.
1209 River St., Hyde Park. Tel. H. P. 0695

WOLLASTON
$5,000; very small amount cash, Dutch colonial, 6 rooms, all conveniences, hardwood floors, nice lot, Heights location. A. T. Walker 81 Beach St., Wollaston. Granite 1442-W.

BRAINTREE, $8,900
beautiful home, sacrifice price; 6 rooms, bath, sun parlor, hardwood floors, fireplace, gas, cement cellar, h. w. heat, garage, storm sash, etc. Keep this $50 month and interest. H. 6776, this paper.

$8,500—MALDEN
6-family house, 10 rooms; all improvements, fence, 2-car garage, 5,000 sq. ft. land. Income $62 MALDEN REALTY CO.

WORCHESTER—New one-family house, 6 rooms, garage for sale; fireplace, oak floors, open. 238 Fuller st., near Colman square.

WORCHESTER—Sacrifice for quick sale; 5 7-room, 2-family houses; rents $1,200; $1,000 cash. Worcester Realty Co.

IVERETT—$500 down, new 2-family, 5-5, mod. improv.; near branch elec. car line; location; $9,500. "Bosen." Everett 2289-M.

IVERETT—$500 cash buys a new 2-family house; 5-5 rooms; rents $43 month. Call Everett 2629.

IVERETT—6-room bungalow, sun parlor, modern, good location; price right; small down payment. Everett 2629.

ROMINSTER—8-room house, 5 bedrooms, all modern conveniences, large lot, cherry trees, garage. Tel Leominster 0707-W.

ALDEN—Single, 6 rooms, all modern conveniences, furnace heat, oak floors, finished. Price $10,500. John F. Kelly, 42 Thacher st., North End. Richmond 0100.

ELROSE bargain, $4,200 or reasonable offer; 6 rooms, all modern conveniences, hardwood floors, fireplace, garage, fine location, near electric; $1,000 cash, balance $35 month. Owner, 28 Fuller st., near Colman square.

ROVIDENCE—Beautiful 13-room residence, 4 stories, all modern conveniences, hardwood floors, living room, wonderful reception hall, dining room, library, all finish, parquetry floors, fireplaces, steam, hot water heat, 3-car garage, stable, about 3 acres beautiful land, shade and fruit, garage, 10 cars, suitable for 2 families, doctor, studio or residence, 300 feet to electric cars, 5 miles to Providence, 20 minutes from quarters; $15,000 down; consider exchange. Owner, 1 Arlington st., Box 1, Ave. A, Seekonk, Mass. Tel. East Providence 0149-J-3.

ANDOLPH—Choice of 3 houses, $3,400 to $4,800. Rent, $30 to $35. Big down, balance to suit. Randolph Realty Co., 2 Randolph st., Randolph.

EVERE—Real buy; modern 6-rm. cottage, quiet, sun parlor, cent. heated; liberal terms; $8,500. Owner, 9 Bond st., Everett. Price reduced. Price $9,500. John F. Kelly, 42 Thacher st., North End. Richmond 0100.

ELROSE bargain, $4,200 or reasonable offer; 6 rooms, all modern conveniences, hardwood floors, fireplace, garage, fine location, near electric; $1,000 cash, balance $35 month. Owner, 28 Fuller st., near Colman square.

ROVIDENCE—Beautiful 13-room residence, 4 stories, all modern conveniences, hardwood floors, living room, wonderful reception hall, dining room, library, all finish, parquetry floors, fireplaces, steam, hot water heat, 3-car garage, stable, about 3 acres beautiful land, shade and fruit, garage, 10 cars, suitable for 2 families, doctor, studio or residence, 300 feet to electric cars, 5 miles to Providence, 20 minutes from quarters; $15,000 down; consider exchange. Owner, 1 Arlington st., Box 1, Ave. A, Seekonk, Mass. Tel. East Providence 0149-J-3.

ANDOLPH—Choice of 3 houses, $3,400 to $4,800. Rent, $30 to $35. Big down, balance to suit. Randolph Realty Co., 2 Randolph st., Randolph.

EVERE—Real buy; modern 6-rm. cottage, quiet, sun parlor, cent. heated; liberal terms; $8,500. Owner, 9 Bond st., Everett. Price reduced. Price $9,500. John F. Kelly, 42 Thacher st., North End. Richmond 0100.

OLDALE—Real buy, modern 2-fam., 6-6 rms., hot water heat, tiled baths, garage. Owner sacrificing. Park 8346-M.

OLDALE—Modern 2-family, 6-6 rms.; hot water heat, tiled baths, garage; fine location. Owner sacrificing, quick sale. Hill. 3301.

OLDALE—Modern 2-family, 6-6 rms.; hot water heat, tiled baths, garage; fine location, near electric; $1,000 cash. Owner sacrificing. Hill. 3301.

OXBURY—$1,000 down; 3-apt., real $725 a year; price $6,500. Call owner, 1 Ellsworth st., Dorchester. Ocean 0911.

URLINGTON—Select new 7-room, 2-story bostery; all limits, modern; good income. Cash, $2,000. Owner, 2 Ocean ave., Revere. Beach 2060.

OR SALE—New Medford single, fine location, 6 rooms, sun parlor, steam heat, open fireplace, hardwood floors, garage, $11,000 ft. land. Owner Mystic 3052.

YNNFIELD—Real buy, 6-room house, 1 floor, all modern conveniences, hardwood floors, fireplace, garage, 2-car garage. Somerset 0600.

YNNFIELD—Cozy 6-room bungalow, all on 1st land; extra. Price $5,500. For 1908-M.

YNNFIELD—Modern 6-room house, 2 floors, all limits, except family; near boulevard, 2 cars pass the doors. Parkway 4212-3813. Call 8 to 9 EVE'G.

ATERTOWN—Modern 7-rm. single, 2-car garage. Well financed. Price, $13,500. Call Hill. 3301.

INCHESTER—Real buy; 6-rm. house, sun parlor, hot water heat, garage. Call Win. 0150-M.

ISTHROP—New single, 7-rm. house, all modern conveniences, fireplace, Ocean 0911.

ORCESTER—Single, 6-room, separate heaters; all limits, modern; good income. Price, $6,500. Owner, 2 Ocean ave., Revere. Beach 2060.

OR SALE—New Medford single, fine location, 6 rooms, sun parlor, steam heat, open fireplace, hardwood floors, garage, $11,000 ft. land. Owner Mystic 3052.

YNNFIELD—Real buy, 6-room house, 1 floor, all modern conveniences, hardwood floors, fireplace, garage, 2-car garage. Somerset 0600.

YNNFIELD—Cozy 6-room bungalow, all on 1st land; extra. Price $5,500. For 1908-M.

YNNFIELD—Modern 6-room house, all limits, except family; near boulevard, 2 cars pass the doors. Parkway 4212-3813. Call 8 to 9 EVE'G.

ATERTOWN—Modern 7-rm. single, 2-car garage. Well financed. Price, $13,500. Call Hill. 3301.

INCHESTER—Real buy; 6-rm. house, sun parlor, hot water heat, garage. Call Win. 0150-M.

ISTHROP—New single, 7-rm. house, all modern conveniences, fireplace, Ocean 0911.

ORCESTER—Single, 6-room, separate heaters; all limits, modern; good income. Price, $6,500. Owner, 2 Ocean ave., Revere. Beach 2060.

Rentals

Board and Room 87

ARLINGTON CENTRE—For room, board opt.; rent, 7 rms. $1. Arl. 1656-W.

BROOKLINE—Single for 2, Beacon St. line; home for business girls, private American family; board $7.50 week. Aspinwall 0354-J.

DORCHESTER—Near Uppams Corner; furn. room, suitable for 2; board if desired. Cook, Mrs. Chappell, 9 Houston Terrace.

DORCHESTER—Near Ashmont Sta., 2 unfurn. rm., small fam.; breakfast out. Call eves., evenings, 18 Rutherford St., Suite 1.

DORCHESTER—Front room, board if desired, private family. Dan. 4256.

DORCHESTER—Large room, suitable 2 men; board opt.; also side room, Neponset 2832.

EVERETT—Single room, private family; modern conveniences; reasonable. Call Everett 2629.

EVERETT—Nicely furn. room, private family; meals optional. 17 N. Bond.

EVERETT—To board in private home, Mother's Cook; good food. Everett 2629-J.

Rentals

Board and Room 87

CHILDREN OVER 2, BOARDED.
Good care, food, reas. Reading 0185-W.

BOARD room, working man or lady, with big good home. Reas. Hil. 0254-M.

CHILD to board, good private home. No other children; reasonable. Rox. 1176-J.

CHILD—Any age, to board; good home, mother's care. Everett 2523-J.

CHILDREN BOARDED—Private family; good care; reas. Mrs. Lucy Smathers, 160 Prospect st., Gloucester 2824.

CHILDREN to board, reas. 37 Sumner st., Boston. Mrs. O'Neil. Con. 6903-W.

CHILDREN to board, over 2 years. Inquire 1736 M St., South Boston.

INFANT to board, nice clean home, private family, reas. East Boston 2271-M.

NICELY furnished room with board, new quiet home. Reasonable. Arlington 3617.

NURSE will board children, school age, best care; food; reas.; large yard, nr. schools. Roxbury 0100-J after 6 p. m. or Sunday.

PARLY BOARD—Strictly home cooking; nice environment, reas. Mrs. Broadhent, 393 Broadway, S. Boston 4724.

WILL board child beautiful surroundings. Private home. Near school. Milton 2687.

Furnished Rooms 90

LEYLAND HOUSE
66 Warrenton St., Boston. Rooms $3.50 wk. up; transients $1.50 up. Con. 6903-W.

ALLSTON—Desirable rm., also home, near cars, fit for 2; $7 for 2. Bet. 1134-R.

BACK BAY—7 Aberdeen St., Suite 2, Sunny, attractive room, private family, 2 min. Park St. Business people or students. Con. 8525-W.

BACK BAY—Steam-heated room in apt. Private family, 1st floor. Con. 9618-M.

BOYLSTON ST., 1077, Suite 3—Well furn. rooms, reas.; gas, elec., apt. B. B. 0075.

CAMBRIDGE—39 Sacramento St., 8 min. Harvard Sq., choice of sunny rooms, overlooking garden; reas. Kir. 0203-J.

CAMBRIDGE—453 Comfortable Rooms, all rms. reasonable. 60 Kirkland cor. Bow sts., near Central Sq.

COMMONWEALTH AVE.—1183, Suite 3, Large, front room; suitable 1-2; reas. Bis. 3147.

CONCORD, 1015—Nicely furn. room; suitable front rm., suit, apt. Reg. 3487-W.

DORCHESTER—Pleasant, sunny room, all conveniences, for gentleman; home, reas. Dor. 2407.

JAMAICA PLAIN—Well furn. room, convenient location. Jam. 1813-M.

JAMAICA PLAIN—Large, pleasant room, all limits st.; private home. Jam. 2087.

KELTON, 33—Modern 6-room apt., 2nd floor, low-priced rms., to working men, fireproof bldg., 2 min. from Dudley. Rox. 2450.

PEMBROKE ST.—Square room, rm. water, nicely furnished. Copley 6909-M.

PRIGHTON
68 Burton St., attrac. 5-room apt., all modern improvements, 60 Kelsham st., near Union; also garage, reasonable.

DORCHESTER—
4-5-6 rooms, clean, handy to schools, church, cars. Dor. 0742, 6102.

BRIGHTON—Brand new 2-room dinette, kitchenette apts.; inclusive; and janitor service. Call Stadium 1000.

BRIGHTON—Attractive 6-room apt., all conveniences; reas. rent. Bra. 0086-W.

BROOKLINE—Longwood Ave. near Huntington Ave.; 2, 4, 5, 6-room apts., run water in, key at 116 Longwood Ave.

BROOKLINE—1-7-room kitch. apts., $47.50 to $100 a month, every one with Hotpoint R. Church, 1642 Beacon St. Aspin. 0210.

BROOKLINE—Cor. Beacon, heated 6-room apt., 3 Brookwood Ave., corner, 4434.

BROOKLINE—Attrac. 5-rm. all mod. apt., $60; convenient location, reas. Reg. 0086-W.

CAMBRIDGE—3 lovely rooms, all limits, rent reasonable. Kir. 0203-J.

CAMBRIDGE—4-5 rms. elec., 200 Green st., cor. Magazine st., Central Sq. Kir. 5300.

CAMBRIDGE—New 5-room apt., all improvements, 2 min. Harvard Sq. Kir. 0203-J.

CAMBRIDGE—Harvard Sq., 4-5 rm. suites with baths, $75-$85. Tre. 8055.

CHARLESTOWN—147 Main St., new 5-room flat, $25 month; new and cold water, electric lights, $21 month. Apply Arthur Hodgkins, 307, 18 Tremont St. Rox. 2450.

CHARLESTOWN—4-5 rms., $18-$22 mo., all limits., coal ranges, elec., bath, month's rent free after Sept. 1; modern house. Ap. 459 Main St., Ram. 8040.

CHARLESTON—Modern 5-room apt., $25; 3 rms., $20; baths and electric lights included. Apply janitor.

CHARLESTOWN—7 rms., impts., reasonable; 2 families. Lambridge, Porter 0905.

Houses for Rent—Boston 100

If you have capital to invest and desire to be your own boss—the Boston American Classified Ads contain various business opportunities which may be of interest to you. See Classification 42.

Shore and Mountain—For Rent 101

EVERETT—Six island, 5-room cottage and bath; with garage. Jamaica 2277-M.

WELLESLEY—Furnished, fine, cottage, week or month. Mystic 0033-W.

Suburban—For Rent 102

Wellesley Road, 6 rooms, new house, all improvements, $45. Hudson 0600-M.

NORTH CAMBRIDGE—Mod. 8-rm. house, all improvements, garage. Kir. 0203-J.

ROSLINDALE—964 Canterbury St., single house, 6 rms., all conveniences. Par. 2450.

Business Places for Rent 104

BAKERY AND LUNCH
To let established 15 years; a good chance for a live man; rent, $50. Apply at once, 1 Dover st., 351 Dudley st., Roxbury; Highlands 0788.

EVERETT—Store, 20x40, with basement. Call Everett 2629-W.

EVERETT—7 rooms, all improvements, $35. Apply 1 Arlington street, Everett.

JAMAICA PLAIN—408 Center St., 5 rooms, main street, ideal doctor-dentist. Apply 2295, Midgely Motor Co., Jamaica Plain 2291.

JAMAICA PLAIN—3573 Washington, mod. 5-room store, suitable for any business. 225

JAMAICA PLAIN—3 Woodside apt. bldg., new rooms preferred. Tel Milton 0919.

MEDFORD—Square, 2 stores, 2 floors, 2 lights, $45. Mys. 2273, 1776-W.

MEDFORD—Square, 2 stores, 2 floors, all lights, cleaned and screened porch. Mystic 2443.

MEDFORD—Square, 2 stores, 2 floors, all lights, 123 Central Ave. Mystic 3435-W.

MEDFORD—Square, Palace of Sweets, now every improvement. Everett 1603-W.

QUINCY—Store, 20x40, with basement. Call Everett 2629-W.

REVERE—Store, 20x40, with basement. Call Everett 2629-W.

ROXBURY—Store, 6 rooms and bath; electric lights and gas; apply at Rugery Press Co., 2332 West 4th st., Fort Hill Sq., 0092.

ROXBURY—5-7-room suites, all improvements, $40-$45. Hancock Realty Co., Roxbury 100 Humboldt Ave., Roxbury 0092.

ROXBURY—Store, 6 rooms and bath, electric lights and gas; apply at Rugery Press Co., 2332 West 4th st., Fort Hill Sq., 0092.

ROXBURY—5-7-room suites, all improvements, $40-$45. Hancock Realty Co., Roxbury 100 Humboldt Ave., Roxbury 0092.

ROXBURY—Janitor serv., $45. Rox. 1259-W.

SOMERVILLE—Modern 2-room, free elevator and gas on bathroom floor; heat furnished; 2-3 rooms, $18-$20. Somerville 0196.

SOMERVILLE—Winter Hill sect.; 6 sunny rooms, all improvements; reasonable. Call Somerset 8456-M.

SOMERVILLE—Modern 2-room, free elevator and gas on bathroom floor; heat furnished; 2-3 rooms, $18-$20. Somerville 0196.

SOMERVILLE—Winter Hill sect.; 6 sunny rooms, all improvements; reasonable. Call Somerset 8456-M.

SOMERVILLE—2-4 rm. suites with kitchenettes, all conveniences, with Dreyfus-in now set; house; splendid location; landscaped grounds; heat and hot water furn. Also call Somerset 0035.

SOMERVILLE—Modern 2 rms., free elevator and gas on bathroom floor; heat furnished; 2-3 rooms, $18-$20. Somerville 0196.

SOMERVILLE—Winter Hill sect.; 6 sunny rooms, all improvements; reasonable. Call Somerset 8456-M.

SOMERVILLE—Modern 2-room, free elevator and gas on bathroom floor; heat furnished; 2-3 rooms, $18-$20. Somerville 0196.

SOMERVILLE—Winter Hill sect.; 6 sunny rooms, all improvements; reasonable. Call Somerset 8456-M.

SOMERVILLE—2-4 rm. suites with kitchenettes, all conveniences, with Dreyfus-in now set; house; splendid location; landscaped grounds; heat and hot water furn. Also call Somerset 0035.

SOMERVILLE—Modern 2 rms.,